

**VERMONT DUI
STATISTICAL RESOURCE
BOOK
2008**



Vermont Center for Justice Research
Northfield, Vermont

VERMONT DUI STATISTICAL RESOURCE BOOK 2008

by

Robin Adler
Associate Director

Joan Owen
Research Analyst

Vermont Center for Justice Research
P.O. Box 267
Northfield Falls, VT 05664

June 2009

TABLE OF CONTENTS

	Page
Introduction	i
DUI Highlights	ii-iii
SECTION 1 INCIDENCE MEASURES	1
Table 1.1 Alcohol Impaired Driving Among Adults Age 18 Years & Older Behavior Risk Factor Surveillance Survey, 1998-2007	2
Figure 1.1 Estimated Annual Episodes of Drinking and Driving	3
Table 1.2 Drinking/Driving Episodes, Rate per Vehicle Miles Traveled, 1998-2007	4
Table 1.3 How Likely is Someone To Be Stopped By A Police Officer For Driving After He Or She Has Had Too Much to Drink?.....	5
Table 1.4 Vermont Behavior Risk Factor Surveillance Survey, Problem Drinkers, 1999-2008	6
Table 1.5 Youth Risk Behavior Survey, Vehicle Safety - DUI 1987-2007	7
Table 1.6 Youth Risk Behavior Survey, Passenger of Drinker, 1985-1993	8
Table 1.7 Youth Risk Behavior Survey, Driving Under the Influence	9
Figure 1.2 2003-2007 Alcohol Involved Crashes by Type of Crash.....	10
Table 1.8 DUI Charges, Convictions, and Crashes, 2003-2007	11
Figure 1.3 Vermont Alcohol Involved Crash Rates, 1998-2007.....	12
Table 1.9 Alcohol Involved Crash Rates by County, 1998-2007	13
Table 1.10 DUI Cited Crashes by County, 1998-2007	14
Table 1.11 Alcohol Involved Crash Operators by Age, 1998-2007	15
Table 1.12 Crash Operators Cited with DUI by Age, 1998-2007.....	15
Figure 1.4 Alcohol Involved Crash Operators by Age, 1998-2007	16
Figure 1.5 Crash Operators Cited with DUI by Age, 1998-2007.....	17
Table 1.13 Alcohol Related Crashes, 1998-2007	18
Table 1.14 Alcohol Related Traffic Deaths, 1997-2007	19
Table 1.15 Alcohol Related Traffic Deaths for 15-20 Year Olds, 1997-2007.....	20
Table 1.16 Alcohol Related Traffic Injuries for 15-20 Year Olds, 1998-2007.....	21
Table 1.17 Month of DUI Cited Crashes, 1998-2007	22
Figure 1.6 DUI Crashes by Hour and Day, 1998-2007	23
SECTION 2 ENFORCEMENT	25
Figure 2.1 Vermont Statewide DUI Arrests, 1998-2007.....	26
Table 2.1 Vermont DUI Arrests by Offense Year and Month Reported to the VIBRS Network, 1998-2008	27-28
Table 2.2 Vermont DUI Arrests by Police Agency Reported to the VIBRS Network, 1998-2008	28-29
Table 2.3 Vermont DUI Arrests by Age and Gender Reported to the VIBRS Network 1998-2008	30
Figure 2.2 Vermont DUI Arrests by Age Group and Gender, 1998-2008	31
Table 2.4 Vermont DUI Arrests by Residence State Reported to the VIBRS Network, 1998-2008	32-33
Table 2.5 Vermont Department of Liquor Control, Results of Alcohol Compliance Surveys, 1999-2008	34

Figure 2.3	Percent Licensees Selling Alcohol, Second Class	34
Table 2.6	Vermont Department of Liquor Control, Results of Alcohol Compliance Surveys, On-Premise, 1999-2008	35
Figure 2.4	Percent Licensees Selling Alcohol, On-Premise.....	35
Table 2.7	Vermont Department of Liquor Control, Results of Alcohol Compliance Surveys, Liquor Agencies, 1998-2007.....	36
Figure 2.5	Percent Licensees Selling Alcohol, Liquor Agencies.....	36
Table 2.8	Vermont Statewide Diversion Referrals by Quarter, 12/31/96-6/30/08	37
Figure 2.6	Diversion Referrals, FY00-FY08.....	38

SECTION 3 ADJUDICATION39

Table 3.1	Vermont Statewide District Court DUI Filings Number of Original Charges Filed, 1999-2008 by Year and Month of Filing	40-41
Figure 3.1	Vermont Statewide DUI Charges, District Court Filings, 2004-2008	42
Table 3.2	Vermont Statewide District Court DUI Filings, Number of Original Charges Filed 1997-2008 by Year and Quarter of Filing.....	43
Figure 3.2	Vermont Statewide DUI Charges, District Court Filings, 2002-2008 (# Charges Filed).....	44
Figure 3.3	Vermont Statewide DUI Charges, District Court Filings, 2002-2008 (% Charges Filed)	45
Table 3.3	Vermont Statewide District Court DUI Filings, 1995-2008, Mean Number of Days from Offense Date to Date of 1 st Hearing by Filing Year and Quarter	46
Table 3.4	Vermont Statewide District Court DUI Filings, 1995-2008, Mean Number of Days from Offense Date to Date of 1 st Hearing by Offense Year and Quarter	46
Figure 3.4	DUI District Court Filings, Time from Offense to 1 st Hearing by Offense Year and Quarter	47
Figure 3.5	DUI District Court Filings, Time from Offense to 1 st Hearing by Filing Year and Quarter.....	48
Figure 3.6	DUI District Court Filings, Time from Offense to 1 st Hearing by Calendar Year and Quarter	49
Table 3.5	Vermont Statewide District Court DUI Filings, Number of Original Charges Filed, 2000-2008 by County and Year of Filing	50
Table 3.6	Possession of Alcohol by Minor Civil Citations by County and Citation Month Vermont Statewide, 2005-2008	51
Table 3.7	Vermont Statewide District Court Filings, Possession of Alcohol by Minor, Furnishing/Sale of Alcohol to Minor, Number of Original Charges Filed, 1999-2008 by Year and Month of Filing	52-53
Figure 3.7	Vermont Statewide District Court Filings, 2002-2008, Possession of Alcohol by Minor; Furnishing/Sale of Alcohol to Minor	54
Table 3.8	Vermont Statewide District Court Filings, Possession of Alcohol by Minor, Furnishing/Sale of Alcohol to Minor, Number of Original Charges Filed, 2000-2008 by County and Year of Filing	55
Table 3.9	Vermont Statewide Zero Tolerance/.02 BAC, Traffic Citations Issued, 1996-2008.....	56
Figure 3.8	Zero Tolerance/.02 BAC, Vermont Statewide Traffic Citations Issued, 1997-2008.....	57
Table 3.10	Vermont Statewide Zero Tolerance/.02 BAC Traffic Citations Issued, 1996-2008 by County and Year Issued	58
Table 3.11	Vermont Statewide Drinking While Driving, Traffic Citations Issued, 1996-2008	59
Figure 3.9	Vermont Statewide Drinking While Driving, Traffic Citations Issued, 1997-2008	60
Figure 3.10	Vermont Statewide DUI Charges Disposed in District Court, 1994-2008	61

Table 3.12	Vermont Statewide DUI Charges Disposed in District Court by Original Major Offense Category and Year of Disposition, 1994-2008.....	62
Figure 3.11	Vermont Statewide DUI Charges Disposed in District Court, 1994-2008	63
Table 3.13	Vermont Statewide DUI Charges Disposed in District Court by Final Major Offense Category and Year of Disposition, 1994-2008.....	64
Table 3.14	Vermont Statewide DUI Charges Disposed in District Court, Number of Convictions by Final Major Offense Category and Year of Disposition, 1994-2008.....	65
Table 3.15	Vermont Statewide DUI Charges Disposed in District Court, Court Disposition of Final Major Offense Category by Year of Disposition	66
Figure 3.12	Vermont Statewide DUI Convictions, % of Sentences with Any Jail Time.....	67
Table 3.16	Vermont Statewide DUI Charges Disposed in District Court, Sentence Type of Final Major Offense Category by Year of Disposition	68
Table 3.17	2008 DUI 1 st Offense Convictions, Fine Amount by County	69
Figure 3.13	2008 DUI 1 st Offense Convictions, Mean Fine Amount by County	70
Table 3.18	2008 DUI 2 nd Offense Convictions, Fine Amount by County	71
Table 3.19	2008 DUI 3 rd & Subsequent Offense Convictions, Fine Amount by County	72
Table 3.20	2008 DUI Drugs Convictions, Fine Amount by County	73
Table 3.21	2008 DUI Refusal Convictions, Fine Amount by County	74
Table 3.22	Vermont Statewide Dispositions of Contested Civil Suspensions by County of Offense and Disposition Type, Offense Date 1996-2008.....	75
Table 3.23	Vermont Statewide Contested Civil Suspensions, Cases with Criminal DUI Charges by County, Offense Date 1996-2008	76
Figure 3.14	Vermont Statewide Contested Civil Suspensions, Offense Date 1996-2008	77
Table 3.24	Vermont DMV Civil Suspensions, FY96-FY08.....	78
Table 3.25	Vermont Statewide Civil Suspension Data, Mean and Median # Days from Date of Offense to Date DMV Notified by Offense Year and Quarter	79
Table 3.26	Vermont Statewide Civil Suspension Data, Mean and Median # Days from Date of Offense to 1 st Hearing Held by Offense Year and Quarter.....	80
Figure 3.15	Vermont Civil Suspension Data, Time from Offense to DMV Notified by Offense Year and Quarter.....	81
Figure 3.16	Vermont Civil Suspension Data, Time from Offense to 1 st Hearing by Offense Year and Quarter.....	82
Table 3.27	Vermont Statewide Civil Suspension Data, by County by Offense Year.....	83
Table 3.28	Vermont Statewide Civil Suspension Data, Mean and Median Number of Days from Offense Date to Date of 1 st Hearing by County and Offense Year and Quarter.....	84-88
Table 3.29	Vermont Statewide Civil Suspension Data, Age and Gender by Offense Year	89
Table 3.30	Vermont Statewide Civil Suspension Data, Number of Days from Offense to 1 st Hearing By Year and Quarter of Offense.....	90
Table 3.31	Vermont Statewide Civil Suspension Data, Number of Days from Offense to Final Hearing By Year and Quarter of Offense	91
Table 3.32	Vermont Statewide Civil Suspension, Mean and Median # Days from Date of Offense to Final Hearing Held by Offense Year and Quarter	92
Table 3.33	Vermont Statewide Civil Suspension, Mean and Median # Days from Date of Offense to Disposition Date by Offense Year and Quarter	92
Table 3.34	Vermont Statewide Civil Suspension Data, Disposition of Finding for the State, Mean and Median # Days from Date of Offense to Final Hearing Held by Offense Year and Quarter	93-94
Table 3.35	Vermont Statewide Civil Suspension Data, Disposition Type	95

SECTION 4 CORRECTIONS AND TREATMENT97

Table 4.1 DUI Offenders Under Vermont Department of Corrections Supervision by
Offense Level and Year, 2002-200898

Figure 4.1 DUI Misdemeanor Offenders, Vermont Department of Corrections Supervision99

Figure 4.2 DUI Felony Offenders, Vermont Department of Corrections Supervision100

Table 4.2 Vermont Statewide Office of Alcohol and Drug Abuse Programs, Drinking
Driver Rehabilitation Program, 1995-2008 Assessment Information.....101

Figure 4.3 Office of Alcohol & Drug Abuse Programs, Drinking Driver Rehabilitation Program,
Assessment Completion by Year102

Table 4.3 Office of Alcohol and Drug Abuse Programs, Drinking
Driver Rehabilitation Program, Crash School Information, 1995-2008103

Figure 4.4 Office of Alcohol & Drug Abuse Programs, Drinking Driver Rehabilitation Program,
Crash School Completion by Year.....104

Table 4.4 Persons in Department of Corrections Intensive Substance Abuse Program
(ISAP), 1999-2008105

Table 4.5 Persons Treated in DOH CRASH Substance Abuse Program, 1998-2007106

Table 4.6 Persons Treated in State Approved Substance Abuse Programs,
1998-2007107

It has been ten years since comprehensive DUI legislation known as Act 117 provided resources to combat Driving Under the Influence (DUI) in Vermont. This report is the result of continuing Department of Public Safety efforts to develop a comprehensive statistical picture of DUI in Vermont and is the most recent annual volume in the series. Data from a variety of sources are necessary to monitor trends in alcohol consumption and DUI behaviors, as well as to provide benchmarks against which to assess current DUI efforts. This report is designed to compile the many statistical measures of DUI and related activity that are generated by a variety of agencies. It is also designed to facilitate evaluation and assessment of DUI intervention and policy initiatives.

The statistical tables presented in this report are organized to generally model the flow of DUI from alcohol related behavioral indicators through enforcement and detection, adjudication and finally corrections and treatment. The four sections of this report parallel an aggregate system model and include the following:

- **behavioral incidence** measures such as self-reported drinking and driving behavior, and police reported motor vehicle crashes involving alcohol;
- **enforcement measures** including DUI arrests, liquor control compliance surveys, and diversion program caseloads;
- **adjudication statistics** such as the nature and trends in DUI court filings, filings for possession of alcohol and other related charges, and civil suspension proceedings; and, finally,
- **correctional and treatment statistics** such as persons under correctional supervision for DUI, and Drinking Driver Rehabilitation Program statistics.

Data for this report were gathered from a number of sources, some of which are more fully developed in the ability to capture and collate DUI related offenses or behaviors than others. Therefore, a wider variety of statistics regarding the adjudication process are presented than are data from other parts of the larger DUI “system.” Efforts continue to improve data collection and integrate data between different systems and points in the legal and treatment process for a more refined DUI model and enhanced ability to evaluate Vermont’s program to reduce DUI.

Questions or suggestions regarding this report and future editions may be directed to the Vermont Center for Justice Research, by phone at (802) 485-4250.

DUI Statistical Resource Book 2008 Highlights

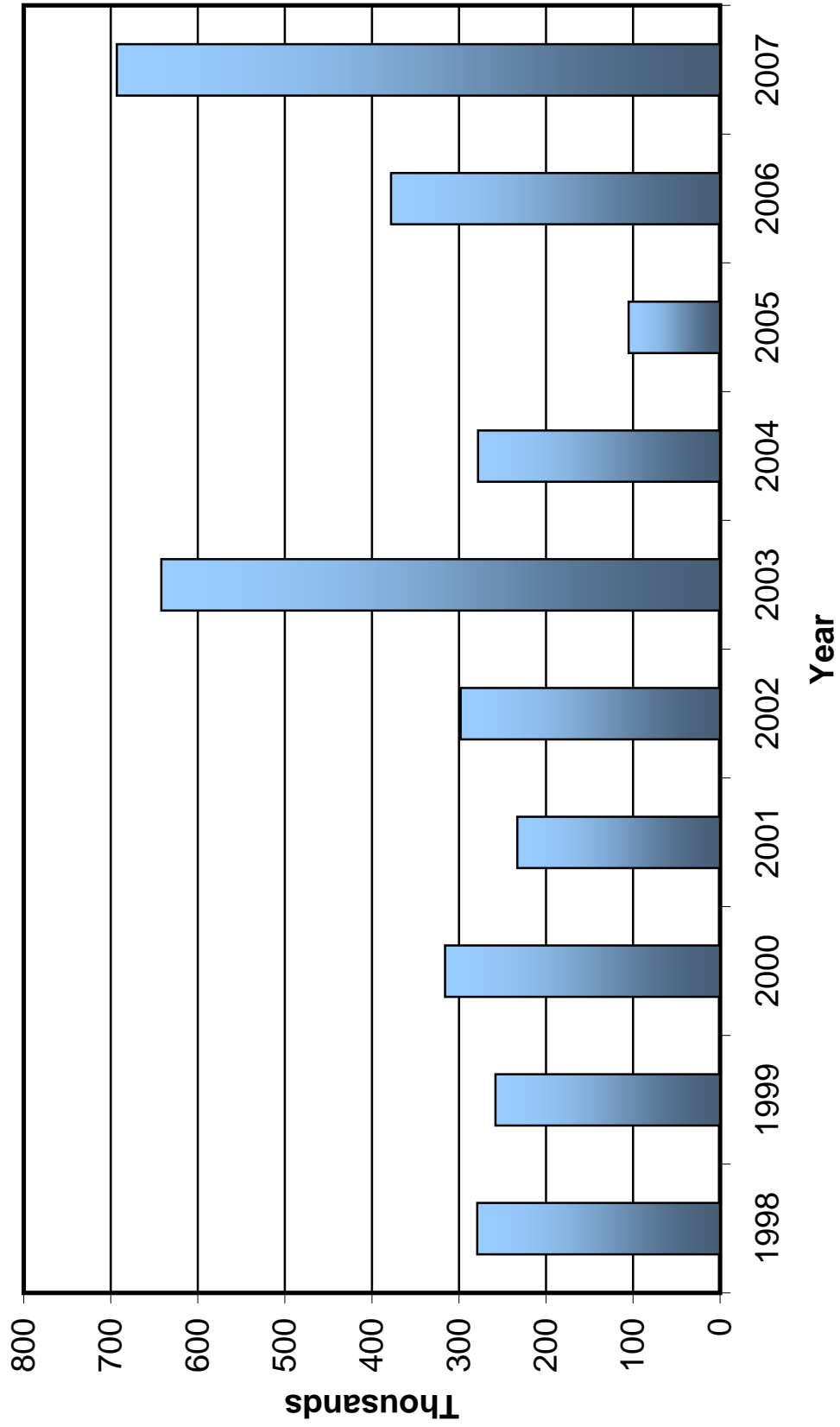
- The number of estimated annual DUI incidents was 693,000 in 2007, a somewhat higher number than the ten year average of 348,000. The rate of incidents per vehicle miles traveled was 9,216. (Fig 1.1 and Table 1.2)
- The estimated number of problem drinkers in the Vermont population was 98,911 in 2007 and 97,724 in 2008. This is a 12% increase from the 5 year low in 2005 of 87,369. (Table 1.4)
- Only about 15% of grade 12 students reported drinking and driving during the preceding year. This figure has been stable for the past 6 years and represents a significant downward trend from the 1980's (43%) and 1990's (24%) when reported levels were much higher. (Table 1.5)
- About 5.5% of serious motor vehicle crashes reported by police to the Department of Motor Vehicles involve alcohol in 2007. (Table 1.13)
- The rate of alcohol involved crashes declined steadily from 1994-2001, 10.6 to 2.99 per 100 million vehicle miles traveled. However, in 2002 the rate increased to 7.88 and further increased to 11.58 in 2006, and declining slightly to 10.25 in 2007. (Table 1.9)
- The rate of self-reported DUI incidents and alcohol involved crashes remains highest among younger drivers, specifically in the 18-24 year old age group. (Table 1.11)
- The number of DUI arrests reported to the VIBRS network in 2008 (3,333) was approximately 5.8% higher than the number reported in 1998 (3,150). (Table 2.1)
- About 8 in 10 DUI arrests are of males. (Table 2.3)
- The number of DUI arrests for out of state residents has been fairly stable since 1999 with this group comprising about 17% of the arrests. (Table 2.4)
- The overall number of referrals to diversion programs increased significantly in 2000 following decriminalization of alcohol possession and now averages about 5,543 annually, compared to an average of 3,371 annually for the three years preceding decriminalization. (Table 2.8)
- An average of 4,928 DUI charges have been filed in District Court annually over the past 5 years. In 2008, 4,563 charges were filed. (Table 3.1)
- About 70% of all DUI charges filed in 2008 were for first offense. (Table 3.2 and Fig 3.3)
- The mean number of days from offense to first hearing in 2008 was 22.59 and has remained at or near statutory requirements since such measures were enacted in 1999. (Table 3.3) (See also Tables 3.30 and 3.31)

- In 2008 there were 609 possession of alcohol by a minor charges filed in District Court. This figure is down from an annual average of 900 charges filed during 2000-2008. (Table 3.7)
- The number of citations issued for .02 BAC in 2008 was 378, which is below the annual average (466) of those written since increase enforcement began 1997. (Table 3.9)
- An average of 2,983 DUI convictions were handed out annually by the Vermont District Court between 1994-2008. In 2008 there were 2,643 convictions. (Table 3.14)
- The conviction rate for DUI was 70.9% in 2008 (based on final charges). About 27% of original DUI charges result in a conviction for careless and negligent operation. (See also Fig 3.14)
- The majority of DUI convictions do not involve jail time because most are for first offenders. About 93% of DUI third time convictions and higher involve jail time compared to 10% for first offenders. (Fig 3.12 and Table 3.16)
- The highest average fines in 2008 for DUI 1st offense convictions were found in Windham (\$583) and Bennington (\$560) counties with these being around 36% higher than the statewide average of \$416. (Table 3.17)
- In 2008 there were only 2,178 DUI offenders under correctional supervision. (Table 4.1)

SECTION 1

Incidence Measures

Figure 1.1
Estimated Annual Episodes of Drinking and Driving



**TABLE 1.2
DRINKING/DRIVING EPISODES
RATE PER VEHICLE MILES TRAVELED*, 1998-2007**

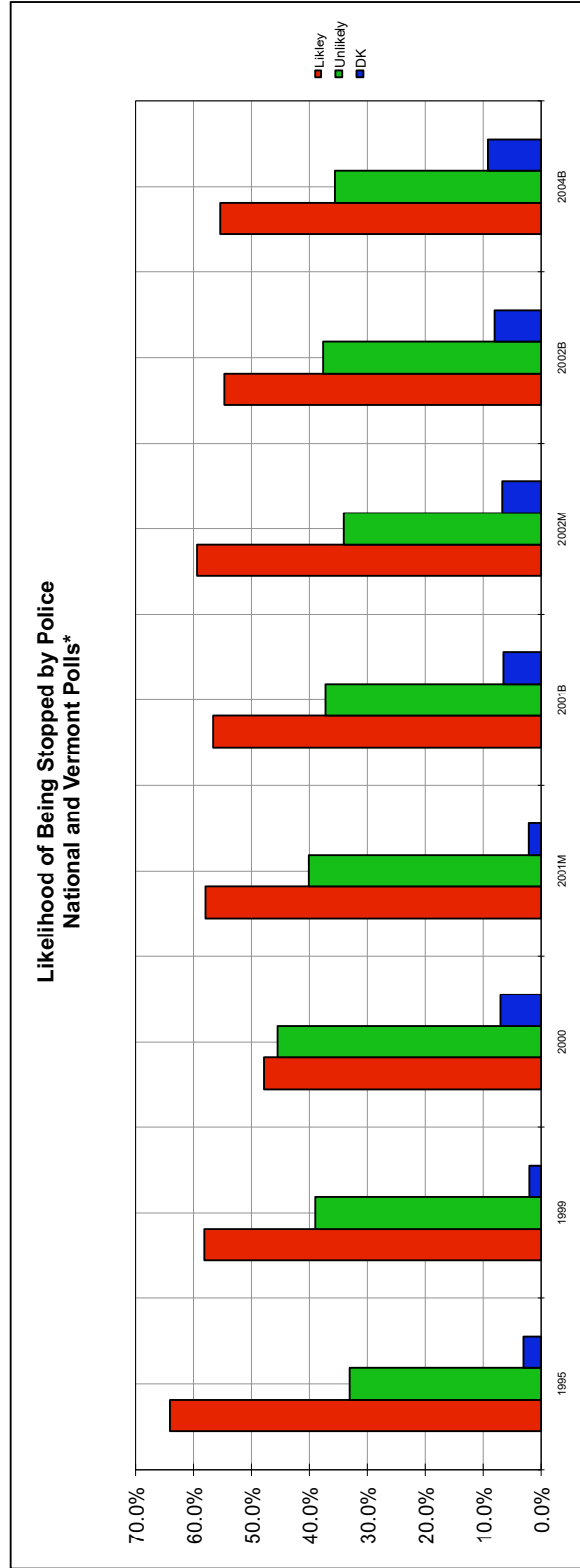
Year	Episodes	(thousands)	VMT*	VMT Actual	Rate/VMT*
1998	279	279,000	6,401	6,401,000,000	4,359
1999	258	258,000	6,398	6,398,000,000	4,033
2000	316	316,000	6,450	6,450,000,000	4,899
2001	233	233,000	7,713	7,713,000,000	3,021
2002	298	298,000	7,851	7,851,000,000	3,796
2003	642	642,000	7,938	7,938,000,000	8,088
2004	278	278,000	7,717	7,717,000,000	3,602
2005	105	105,000	7,611	7,611,000,000	1,380
2006	378	378,000	7,690	7,688,000,000	4,917
2007	693	693,000	7,519	7,519,300,000	9,216
Total	3,480	3,480,000	73,288	73,286,300,000	4,749
			*millions		*100M VMT



* Question no longer asked on BFRSS Survey.

**TABLE 1.3
HOW LIKELY IS SOMEONE TO BE STOPPED BY A POLICE OFFICER
FOR DRIVING AFTER HE OR SHE HAS HAD TOO MUCH TO DRINK?**

RESPONSE	1995		1999		2000		2001		2002		2004	
	NATIONAL		NATIONAL		BRFSS	MACRO	BRFSS	MACRO	BRFSS	MACRO	BRFSS	BRFSS
Almost certain	8.0%	11.0%	4.3%	4.3%	5.0%	4.4%	5.0%	4.4%	4.3%	4.3%	4.9%	
Very likely	18.0%	15.0%	13.8%	13.5%	14.6%	12.5%	14.6%	12.5%	15.3%	15.5%	15.5%	
Somewhat likely	38.0%	32.0%	29.6%	40.0%	36.9%	42.5%	36.9%	42.5%	35.0%	34.9%	34.9%	
Somewhat unlikely	18.0%	19.0%	21.2%	28.3%	21.9%	22.5%	21.9%	22.5%	21.3%	20.1%	20.1%	
Very unlikely	15.0%	20.0%	24.2%	11.8%	15.2%	11.5%	15.2%	11.5%	16.2%	15.4%	15.4%	
Don't know/not sure/refused	3.0%	2.0%	6.9%	2.1%	6.4%	6.6%	6.4%	6.6%	7.9%	7.9%	9.2%	
Total	100.0%	100.0%	100.0%	100.0%	100.0%	100.0%	100.0%	100.0%	100.0%	100.0%	100.0%	

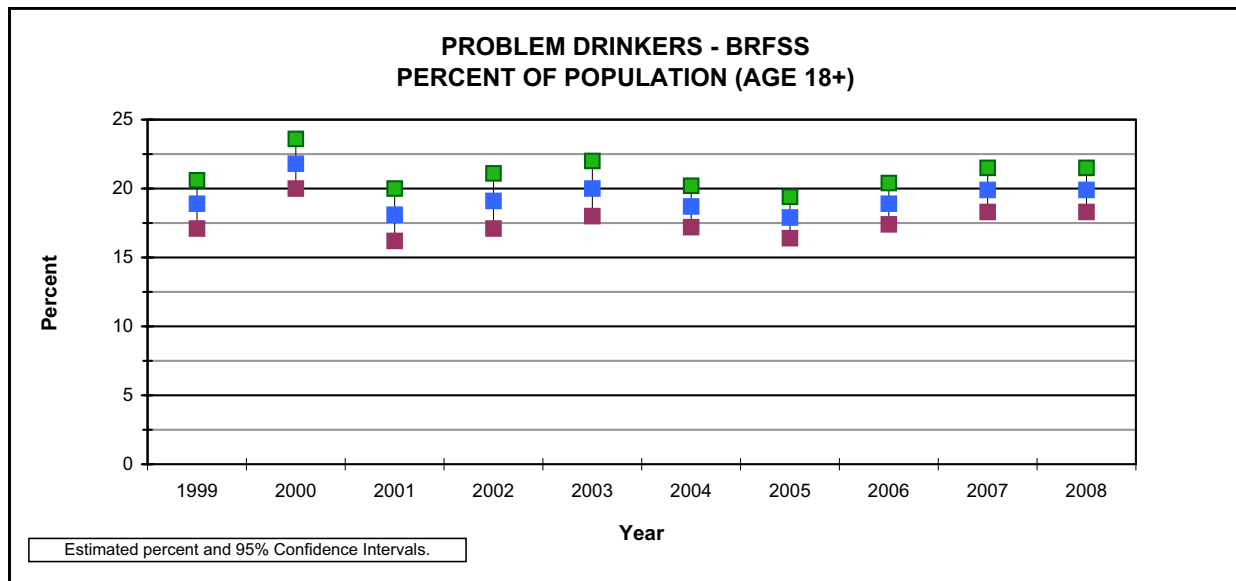


d:\data\health\dui\2006\brfss9605.wb3-stopped
* This question was not asked in the 2006, 2007 BRFSS survey.

**TABLE 1.4
VERMONT BEHAVIOR RISK FACTOR SURVEILLANCE SURVEY
PROBLEM DRINKERS, 1999-2008**

Year	%Problem Drinkers	95 % C.I.	Estimated Population	95% C.I. Bounds*	
				Lower	Upper
1999	18.9	(17.1, 20.6)	85,880	77,701	93,605
2000	21.8	(20.0, 23.6)	100,564	92,261	108,868
2001	18.1	(16.2, 20.0)	83,553	74,502	91,978
2002	19.1	(17.1, 21.1)	89,282	79,966	98,671
2003	20.0	(18.0, 22.0)	95,054	85,732	104,783
2004	18.7	(17.2, 20.2)	90,044	82,806	97,249
2005	17.9	(16.4, 19.4)	87,369	80,072	94,719
2006	18.9	(17.4, 20.4)	93,291	77,058	112,322
2007	19.9	(18.3, 21.5)	98,911	80,811	120,176
2008	19.9	(18.3, 21.5)	97,724	79,841	118,735

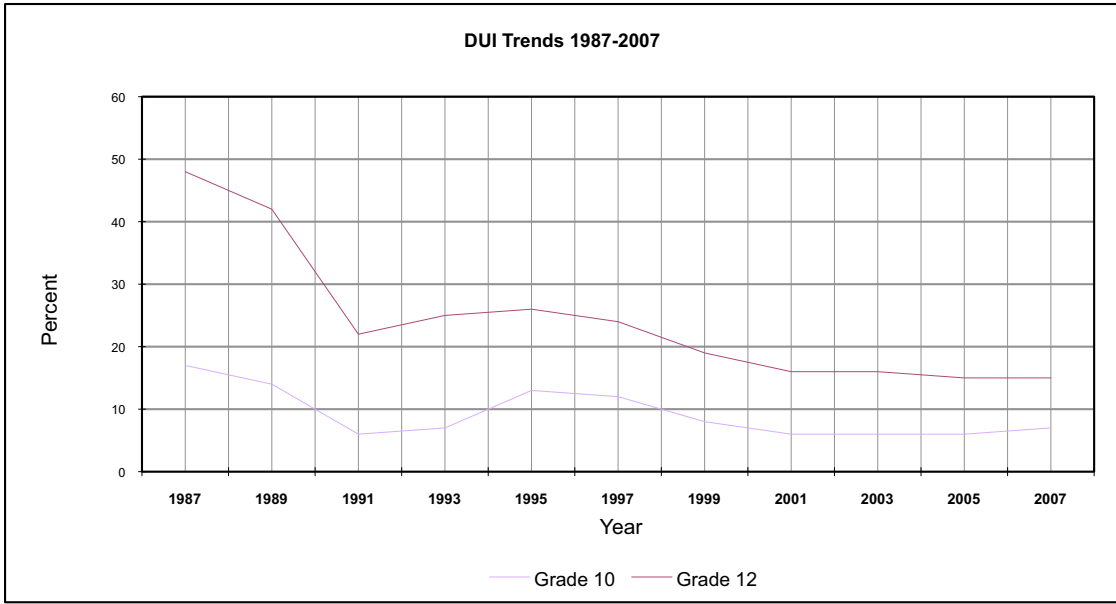
Problem drinking is defined as being at risk for one or more of: binge drinking, chronic drinking, driving after drinking too much.
95% Confidence Interval, measurement of stability of estimate.
Source: Vermont Department of Health



**TABLE 1.5
YOUTH RISK BEHAVIOR SURVEY**

Percent of students who, during the last 30 days, drove a car or other vehicle when they had been drinking alcohol.

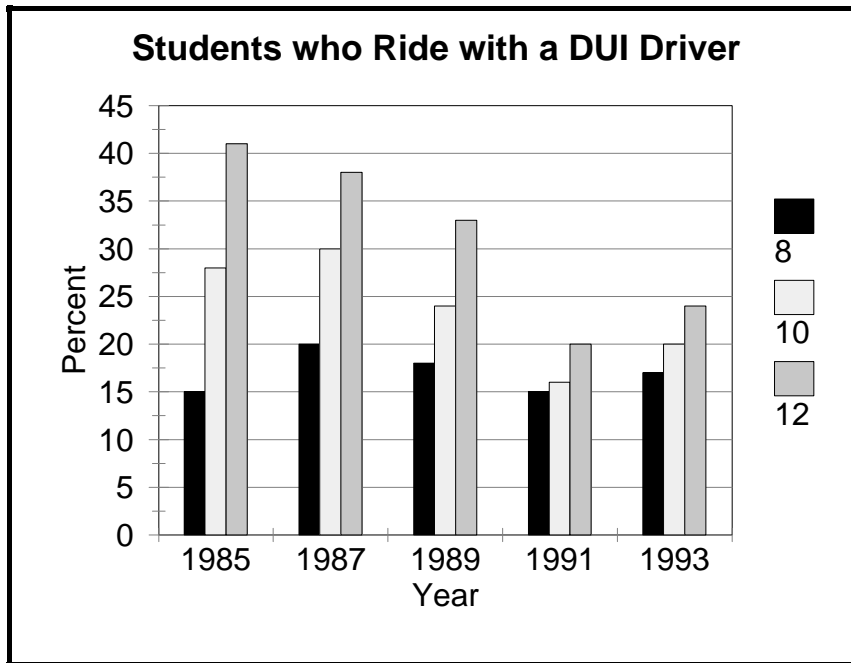
		Years									
Grade	1987	1989	1991	1993	1995	1997	1999	2001	2003	2005	2007
10	17	14	6	7	13	12	8	6	6	6	7
12	48	42	22	25	26	24	19	16	16	15	15



**TABLE 1.6
YOUTH RISK BEHAVIOR SURVEY**

Percent of those students who ride with a drinker monthly or more often

Passenger of Drinker 1985 - 1993					
Grade	Years				
	1985	1987	1989	1991	1993
8	15	20	18	15	17
10	28	30	24	16	20
12	41	38	33	20	24

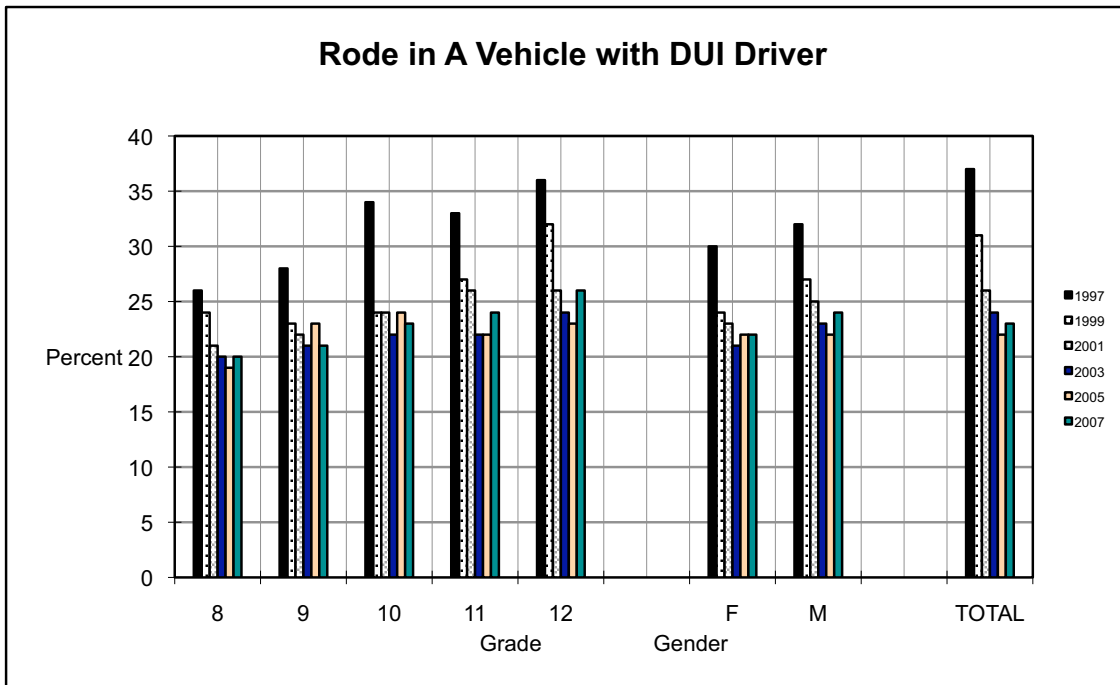


d:\DUI\data\health\Dui2006\yrbs.wb3:DUI other 19851993
This question has not been asked since 1993.

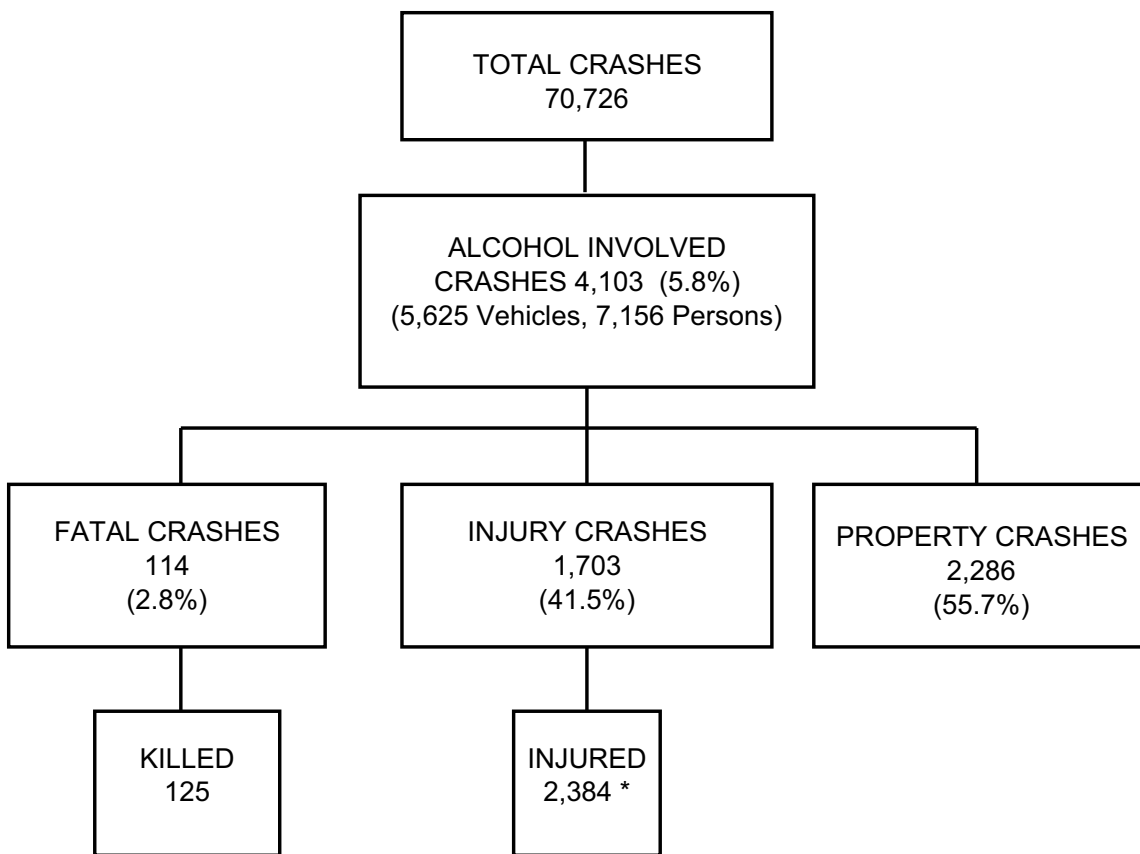
**TABLE 1.7
YOUTH RISK BEHAVIOR SURVEY**

Percent of students who, during the past 30 days, rode in a car or other vehicle driven by someone who had been drinking alcohol.

		Years					
Grade		1997	1999	2001	2003	2005	2007
8		26	24	21	20	19	20
9		28	23	22	21	23	21
10		34	24	24	22	24	23
11		33	27	26	22	22	24
12		36	32	26	24	23	26
F		30	24	23	21	22	22
M		32	27	25	23	22	24
TOTAL		37	31	26	24	22	23



**FIGURE 1.2
2003-2007 ALCOHOL INVOLVED CRASHES
BY TYPE OF CRASH**



* Includes persons injured in fatal crashes.

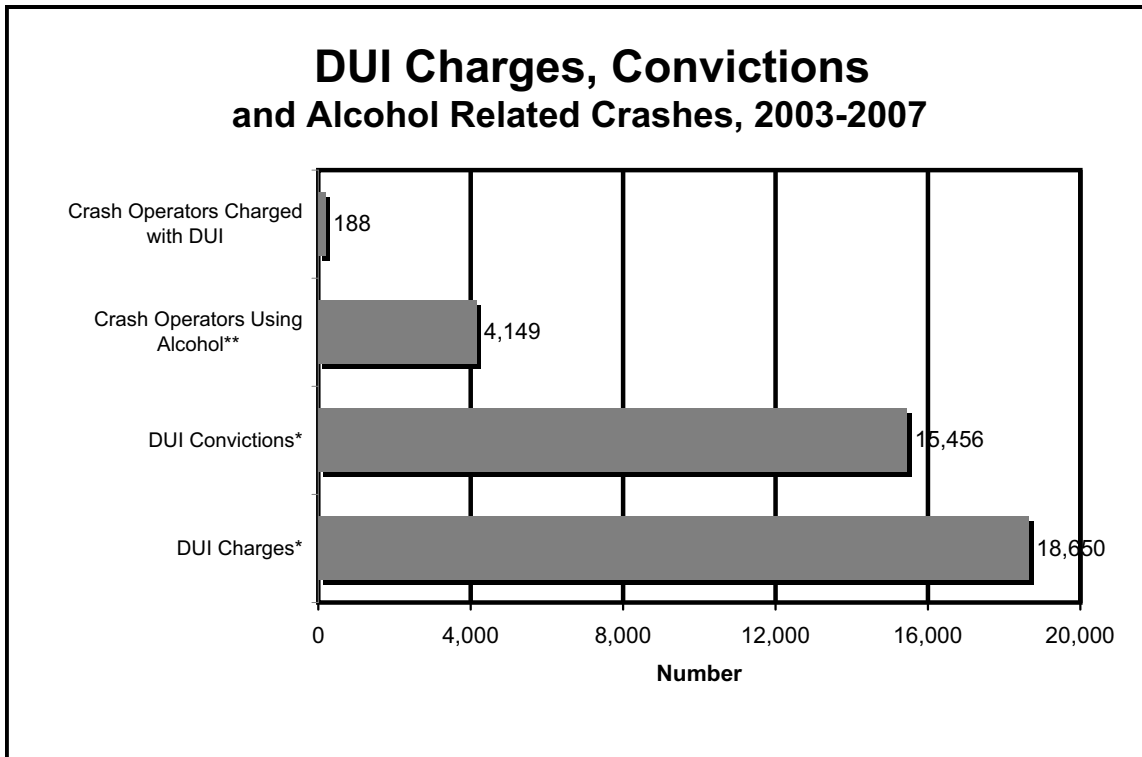
Chart illustrates crashes identified as those in which the operator had used alcohol.

**TABLE 1.8
DUI CHARGES, CONVICTIONS, AND CRASHES, 2003-2007**

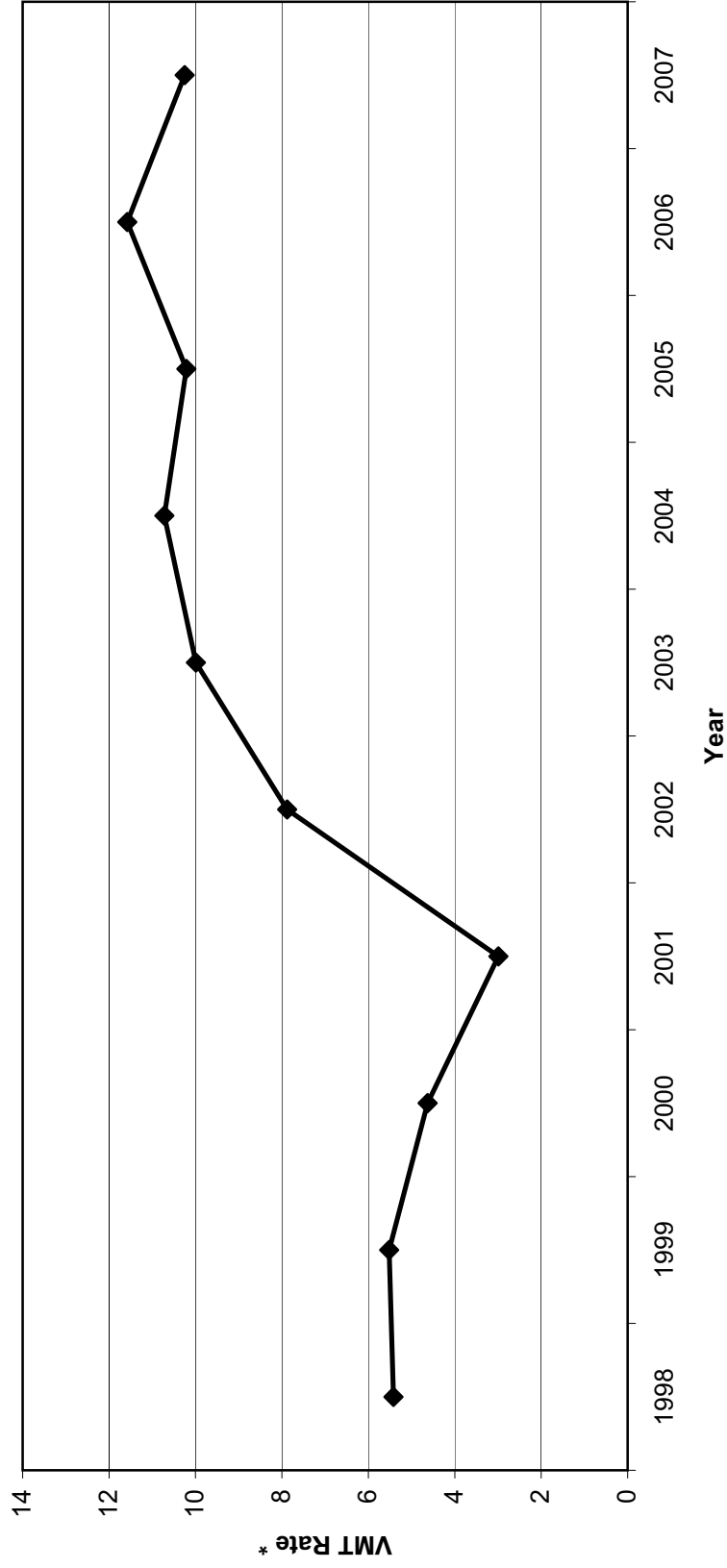
<u>OFFENSE/CRASH</u>	<u>NUMBER</u>	<u>PERCENT OF DUI CHARGES</u>
DUI Charges*	18,650	100.0
DUI Convictions*	15,456	82.9
Crash Operators Using Alcohol**	4,149	N.A.
Crash Operators Charged with DUI	188	1.0

* Based on the number of charges and convictions, not the number of persons charged and/or convicted. Included are charges and/or convictions for all DUI offenses.

** Operators using alcohol, whether cited with DUI or not, are included in this category.



**Figure 1.3
Vermont Alcohol Involved Crash Rates 1998-2007**



* Rate per 100 Million Vehicle Miles Traveled.

TABLE 1.9
ALCOHOL INVOLVED CRASH RATES BY COUNTY, 1998-2007

COUNTY	1998		1999		2000		2001		2002		2003		2004		2005		2006		2007	
	N	Rate**	N	Rate**	N	Rate**	N	Rate**	N	Rate**	N	Rate**	N	Rate**	N	Rate**	N	Rate**	N	Rate**
Addison	17	5.02	8	2.38	16	4.76	16	3.78	39	8.97	37	8.38	44	10.09	35	8.02	46	10.55	39	8.94
Bennington	42	11.69	27	7.55	37	10.35	29	6.42	39	8.54	36	7.79	46	10.52	43	9.83	40	9.14	56	12.8
Caledonia	9	2.56	8	2.29	7	2.01	3	0.74	21	4.88	29	6.65	43	10.13	43	10.13	57	13.42	46	10.83
Chittenden	79	5.44	93	6.29	82	5.54	64	4.15	120	7.74	182	11.75	182	11.91	173	11.32	186	12.17	186	12.17
Essex	3	4.62	4	6.33	4	6.33	4	5.41	9	12.08	4	5.12	8	11.11	9	12.5	4	5.56	5	6.95
Franklin	25	6.96	19	5.39	20	5.68	17	3.59	45	9.2	79	15.57	85	16.99	67	13.39	60	11.99	48	9.59
Grand Isle	4	5.98	4	5.9	2	2.95	1	1.07	3	3.14	9	9.94	8	8.51	8	8.51	6	6.39	7	7.45
Lamoille	34	15.9	31	14.68	27	12.79	24	8.76	36	12.59	23	8.03	32	11.75	60	22.03	52	19.03	45	16.52
Orange	6	1.73	10	2.93	9	2.64	2	0.47	29	6.61	30	6.6	32	7.13	41	9.13	50	11.14	37	8.24
Orleans	10	4.38	16	7.19	6	2.7	7	2.35	29	9.42	27	8.56	26	8.19	22	6.93	31	9.76	28	8.82
Rutland	18	2.97	29	4.78	11	1.81	9	1.23	70	9.48	92	12.36	98	13.49	85	11.7	88	12.11	75	10.32
Washington	26	4.23	33	5.36	29	4.71	19	2.6	48	6.46	64	8.59	56	7.66	53	7.25	79	10.81	75	10.27
Windham	39	6.58	41	6.9	26	4.37	23	3.24	71	9.82	82	11.2	76	10.79	70	9.94	109	15.47	63	8.94
Windsor	35	4.34	30	3.74	20	2.49	13	1.21	60	5.55	99	9.04	91	8.88	79	7.71	86	8.4	81	7.91
TOTAL	347	5.42	353	5.52	296	4.63	231	2.99	619	7.88	793	9.99	827	10.72	788	10.21	894	11.58	894	10.25

** Rate per 100 Million Vehicle Miles Traveled.

TABLE 1.10
DUI CITED CRASHES BY COUNTY, 1998-2007

COUNTY	1998		1999		2000		2001		2002		2003		2004		2005		2006		2007	
	N	VMT RATE*	N	VMT RATE*	N	VMT RATE*	N	VMT RATE*	N	VMT RATE*	N	VMT RATE*	N	VMT RATE*	N	VMT RATE*	N	VMT RATE*	N	VMT RATE*
Addison	7	2.07	4	1.19	12	3.47	2	0.47	8	1.84	3	0.68	6	1.38	3	0.69	6	1.38	3	0.69
Bennington	25	6.96	18	5.04	20	5.36	24	5.31	14	3.06	7	1.51	1	0.23	1	0.23	1	0.23	1	0.23
Caledonia	4	1.14	3	0.86	5	1.43	3	0.74	5	1.16	5	1.15	0	0.00	0	0.00	0	0.00	3	0.71
Chittenden	49	3.37	58	3.92	61	4.07	55	3.56	28	1.81	26	1.68	12	0.79	1	0.07	2	0.13	1	0.07
Essex	2	3.08	3	4.75	2	3.07	1	1.35	3	4.03	0	0.00	0	0.00	0	0.00	0	0.00	0	0.00
Franklin	10	2.78	7	1.99	16	4.41	17	3.59	5	1.02	3	0.59	4	0.80	0	0.00	0	0.00	0	0.00
Grand Isle	1	1.49	4	5.90	1	1.47	1	1.07	0	0.00	1	1.10	0	0.00	0	0.00	0	0.00	0	0.00
Lamoille	19	8.89	21	9.94	19	8.60	22	8.03	7	2.45	3	1.05	1	0.37	1	0.37	2	0.73	1	0.37
Orange	2	0.58	8	2.35	7	1.99	4	0.94	1	0.23	3	0.66	1	0.22	1	0.22	1	0.22	0	0.00
Orleans	4	1.75	9	4.05	5	2.15	6	2.01	8	2.60	2	0.63	4	1.26	1	0.31	0	0.00	1	0.31
Rutland	7	1.16	19	3.13	6	0.97	8	1.09	8	1.08	2	0.27	3	0.41	2	0.28	0	0.00	0	0.00
Washington	15	2.44	20	3.25	20	3.17	19	2.60	14	1.88	5	0.67	8	1.09	2	0.27	1	0.14	1	0.14
Windham	20	3.37	29	4.88	15	2.52	19	2.68	23	3.18	18	2.46	4	0.57	3	0.43	7	0.99	0	0.00
Windsor	20	2.48	21	2.62	13	1.55	10	0.93	7	0.65	9	0.82	4	0.39	1	0.10	0	0.00	0	0.00
TOTAL	185	2.90	224	3.50	202	3.08	191	2.48	131	1.67	87	1.10	48	0.60	16	0.20	20	0.25	16	0.20

*Rate per 100 Million Vehicle Miles Traveled.

**TABLE 1.11
ALCOHOL INVOLVED CRASH OPERATORS BY AGE, 1998-2007**

AGE	1998		1999		2000		2001		2002		2003		2004		2005		2006		2007	
	N	Rate*	N	Rate*	N	Rate*	N	Rate*	N	Rate*	N	Rate*	N	Rate*	N	Rate*	N	Rate*	N	Rate*
Under 15	0	NA	0	NA	0	NA	0	NA	1	NA	0	NA	0	NA	0	NA	0	NA	0	NA
15-17	17	0.89	6	0.32	9	0.46	9	0.45	17	0.84	26	1.28	23	1.12	22	1.10	32	1.63	23	1.22
18-20	43	1.73	32	1.27	36	1.39	27	1.05	86	3.67	101	3.87	106	4.05	84	3.23	78	3.01	83	3.26
21-24	56	1.67	68	1.99	47	1.34	40	1.11	118	3.64	148	3.95	170	4.50	151	3.99	199	5.31	160	4.32
25-34	96	1.03	102	1.11	77	0.84	61	0.66	134	1.41	185	1.93	194	2.01	203	2.10	225	2.50	194	2.12
35-44	81	0.73	84	0.75	68	0.61	49	0.44	126	1.15	190	1.73	172	1.57	160	1.46	174	1.78	141	1.47
45+	57	0.26	60	0.26	53	0.22	49	0.19	134	0.65	157	0.57	168	0.58	172	0.58	192	0.68	201	0.63
TOTAL	350	0.69	352	0.68	290	0.55	235	0.44	616	1.26	807	1.42	833	1.43	792	1.35	900	1.63	802	1.36

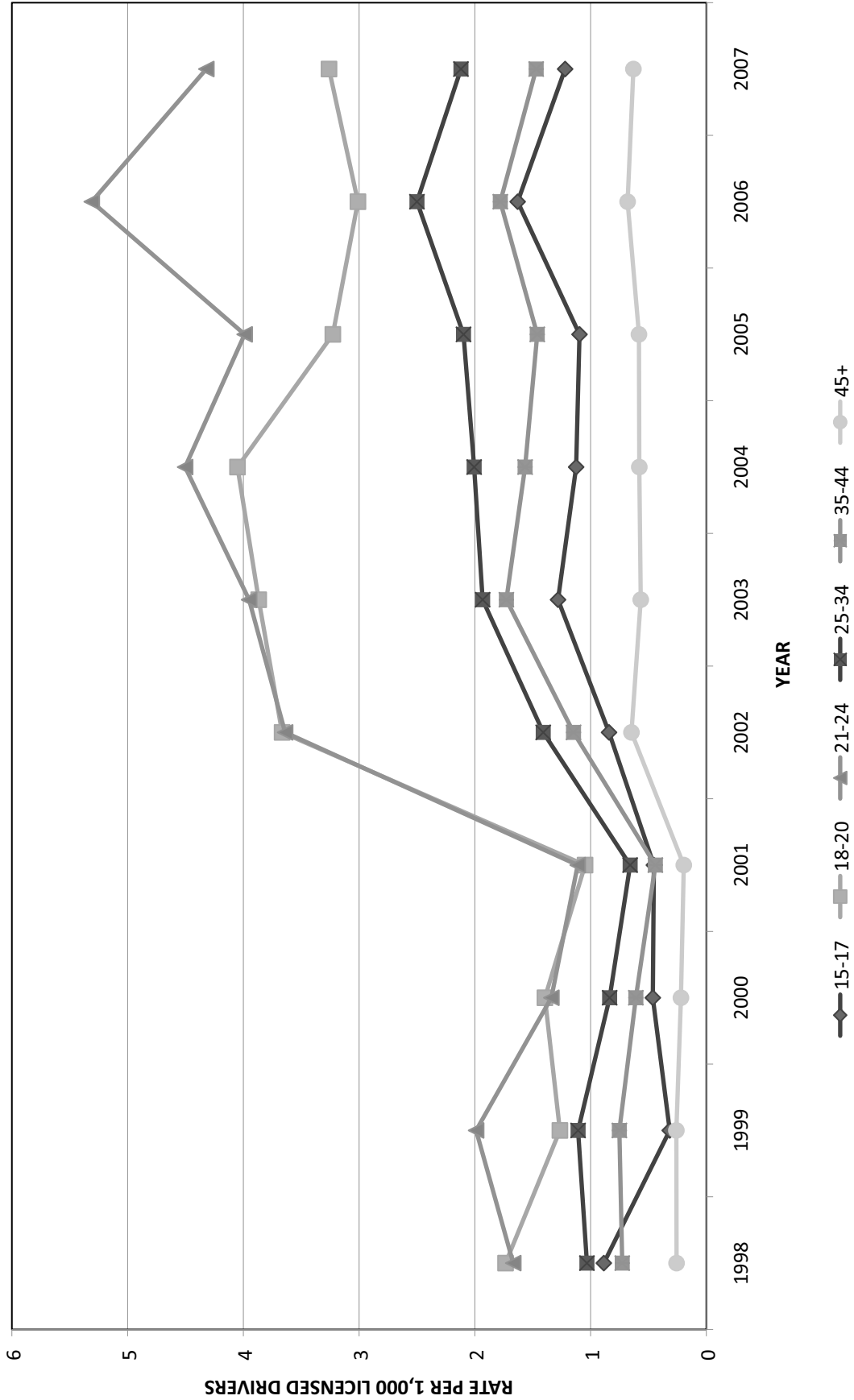
* Rates are per 1,000 licensed drives in each category.
Note: cases with unknown age are excluded from the table

**TABLE 1.12
CRASH OPERATORS CITED WITH DUI BY AGE, 1998-2007**

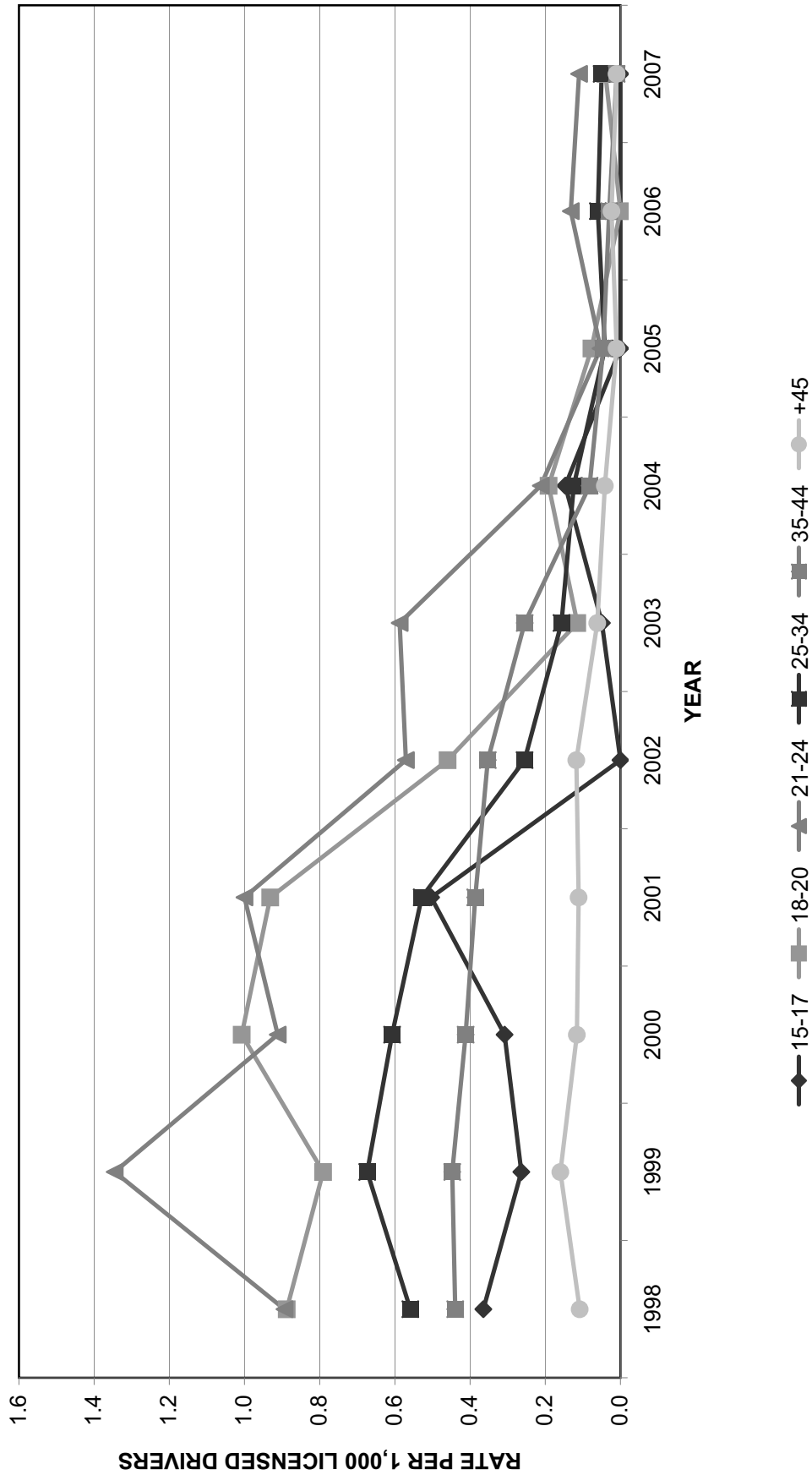
AGE	1998		1999		2000		2001		2002		2003		2004		2005		2006		2007	
	N	Rate*	N	Rate*	N	Rate*	N	Rate*	N	Rate*	N	Rate*	N	Rate*	N	Rate*	N	Rate*	N	Rate*
Under 15	0	NA	0	NA	0	NA	0	NA	0	NA	0	NA	0	NA	0	NA	0	NA	0	NA
15-17	7	0.36	5	0.26	6	0.31	10	0.50	0	0.00	1	0.05	3	0.15	0	0.00	0	0.00	0	0.00
18-20	22	0.89	20	0.79	26	1.01	24	0.93	12	0.46	3	0.11	5	0.19	2	0.08	0	0.00	1	0.04
21-24	30	0.89	46	1.35	32	0.91	36	1.00	21	0.57	22	0.59	8	0.21	2	0.05	5	0.13	4	0.11
25-34	52	0.56	62	0.67	56	0.61	49	0.53	24	0.25	15	0.16	12	0.12	4	0.04	5	0.06	5	0.05
35-44	49	0.44	50	0.45	46	0.41	43	0.39	39	0.35	28	0.25	9	0.08	5	0.05	3	0.03	1	0.01
45+	24	0.11	37	0.16	28	0.12	28	0.11	31	0.12	17	0.06	12	0.04	3	0.01	7	0.02	4	0.01
TOTAL	184	0.37	220	0.44	194	0.38	190	0.40	127	0.23	86	0.15	49	0.08	16	0.03	20	0.04	20	0.03

* Rates are per 1,000 licensed drives in each category.
Note: cases with unknown age are excluded from the table

FIGURE 1.4
ALCOHOL INVOLVED CRASH OPERATORS BY AGE, 1998-2007

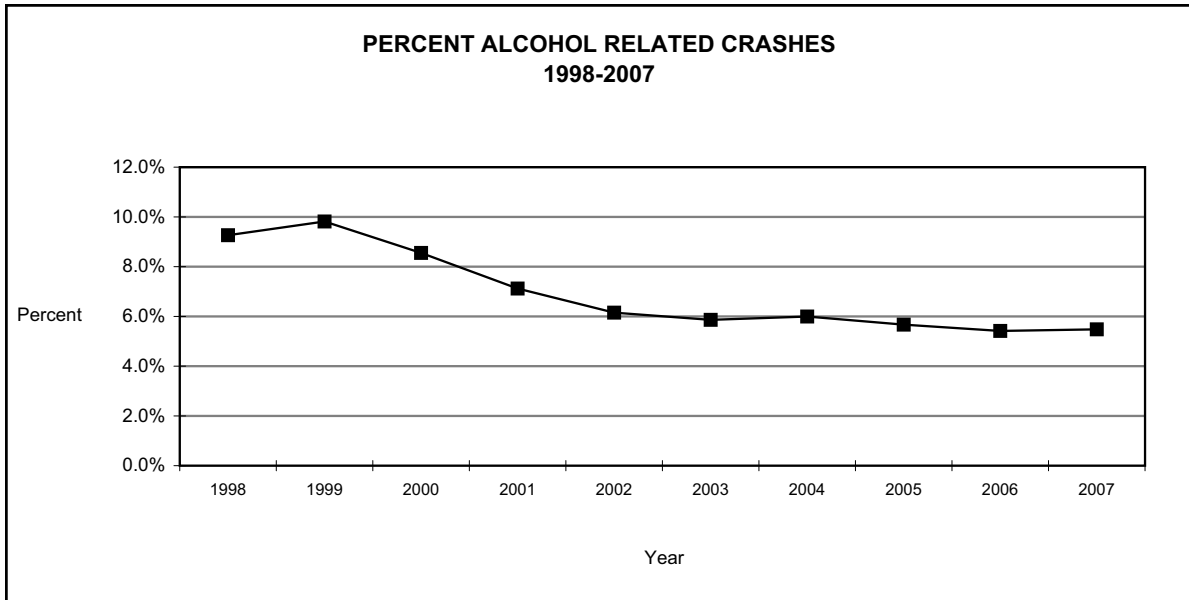


**FIGURE 1.5
CRASH OPERATORS CITED WITH DUI BY AGE, 1998-2007**



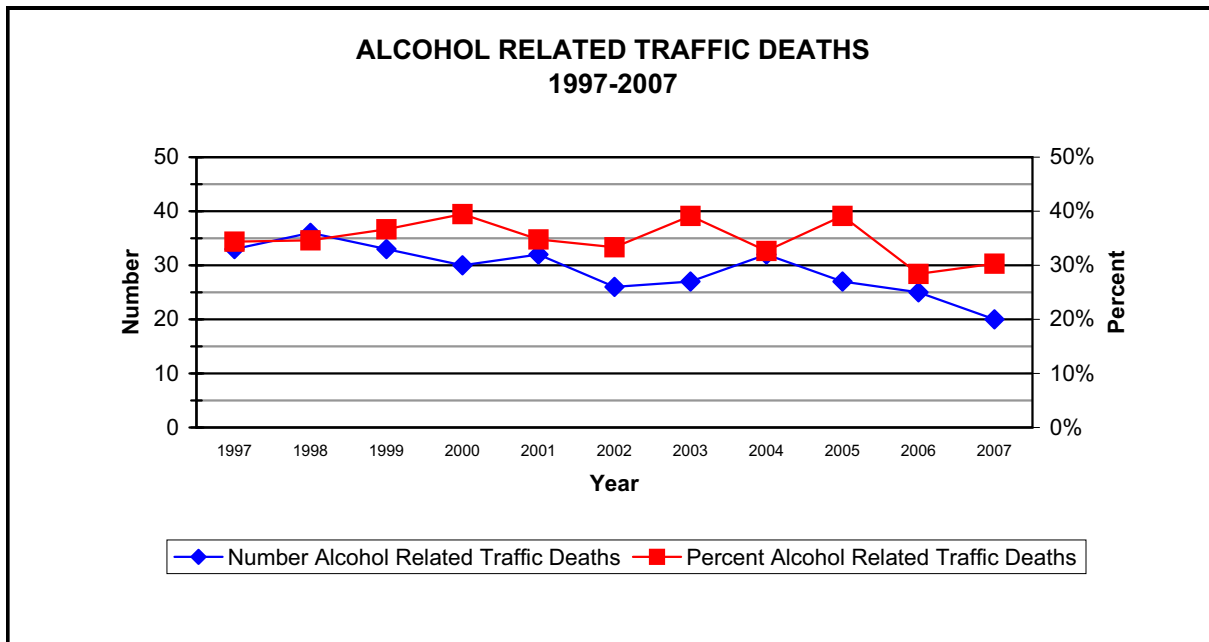
**TABLE 1.13
ALCOHOL RELATED CRASHES, 1998-2007**

<u>Year</u>	<u>Reported Crashes</u>	<u>Alcohol Related Crashes</u>	<u>Percent Alcohol Related</u>
1998	3,746	347	9.3%
1999	3,596	353	9.8%
2000	3,461	296	8.6%
2001	3,258	232	7.1%
2002	10,063	619	6.2%
2003	13,716	804	5.9%
2004	13,793	827	6.0%
2005	14,252	808	5.7%
2006	14,549	788	5.4%
2007	14,435	791	5.5%
Total	94,869	5,865	6.2%



**TABLE 1.14
ALCOHOL RELATED TRAFFIC DEATHS, 1997 - 2007**

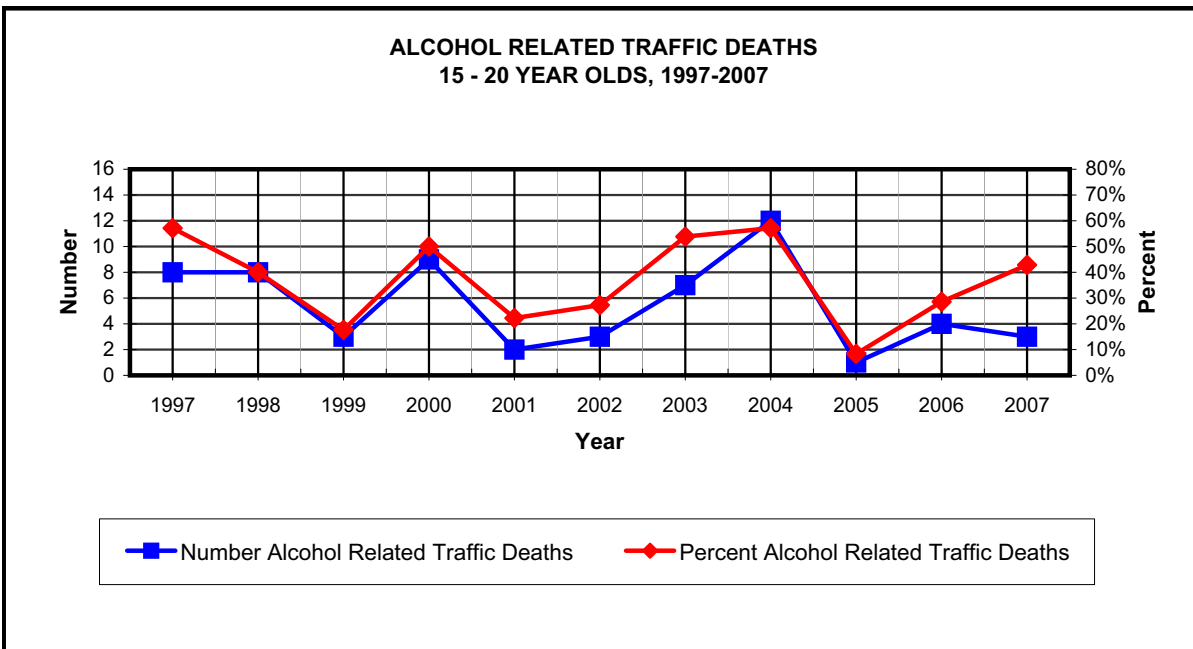
Year	Traffic Deaths	Alcohol Related Traffic Deaths	Percent Alcohol Related
1997	96	33	34.4%
1998	104	36	34.6%
1999	90	33	36.7%
2000	76	30	39.5%
2001	92	32	34.8%
2002	78	26	33.3%
2003	69	27	39.1%
2004	98	32	32.7%
2005	69	27	39.1%
2006	88	25	28.4%
2007	66	20	30.3%
Total	926	321	34.7%



d:\DUIdata\act117\duibook2006_act117\act117.wb3-alcdeaths

**TABLE 1.15
ALCOHOL RELATED TRAFFIC DEATHS FOR 15 - 20 YEAR OLDS
1997 - 2007**

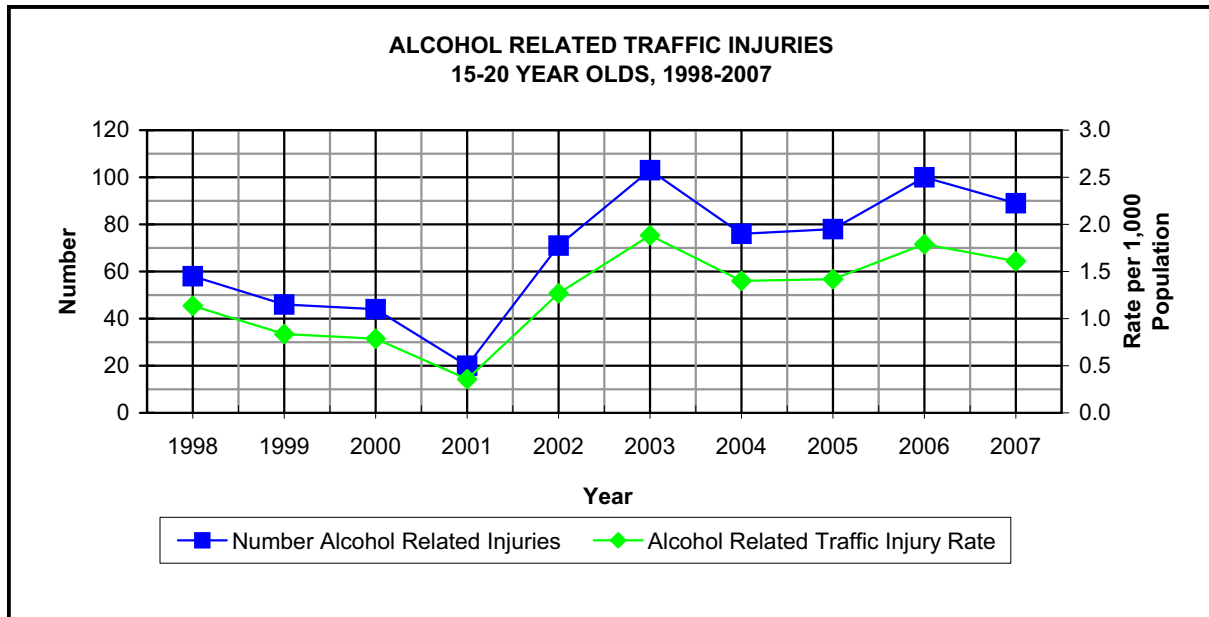
<u>Year</u>	<u>Traffic Deaths</u>	<u>Alcohol Related Traffic Deaths</u>	<u>Percent Alcohol Related</u>
1997	14	8	57.1%
1998	20	8	40.0%
1999	17	3	17.6%
2000	18	9	50.0%
2001	9	2	22.2%
2002	11	3	27.3%
2003	13	7	53.8%
2004	21	12	57.1%
2005	12	1	8.3%
2006	14	4	28.6%
2007	7	3	42.9%
Total	156	60	38.5%



**TABLE 1.16
ALCOHOL RELATED TRAFFIC INJURIES FOR 15 - 20 YEAR OLDS
1998-2007**

<u>Year</u>	<u>Population</u>	<u>Alcohol Related Traffic Injuries</u>	<u>Alcohol Related Injury Rate* per Population</u>
1998	51,055	58	1.1
1999	51,986	46	0.8
2000	54,992	44	0.8
2001	55,908	20	0.4
2002	55,992	71	1.3
2003	54,688	103	1.9
2004	54,267	76	1.4
2005	54,978	78	1.4
2006	55,879	100	1.8
2007	55,317	89	1.6
Total	545,062	685	1.3

*Rate per 1,000 population



**TABLE 1.17
MONTH OF DUI CITED CRASHES, 1998-2007**

MONTH	1998	1999	2000	2001	2002	2003	2004	2005	2006	2007	FIVE YEARS, 2003-2007	
											NUMBER	PERCENT
January	11	15	28	11	6	5	11	1	2	4	23	12.3%
February	15	20	16	8	12	9	2	0	2	2	15	8.0%
March	14	13	14	18	12	13	4	0	0	1	18	9.6%
April	11	18	12	19	9	7	6	1	0	2	16	8.6%
May	18	27	18	22	10	6	5	1	1	2	15	8.0%
June	12	23	16	15	15	9	6	1	1	1	18	9.6%
July	14	18	16	9	18	6	4	1	1	0	12	6.4%
August	12	20	14	19	13	12	3	1	2	0	18	9.6%
September	19	19	21	18	12	6	3	1	2	2	14	7.5%
October	23	14	17	14	10	4	1	1	3	0	9	4.8%
November	20	17	14	20	10	3	0	7	4	1	15	8.0%
December	17	20	17	18	4	7	3	1	2	1	14	7.5%
TOTAL	186	224	203	191	131	87	48	16	20	16	187	100.0%
AVERAGE	16	19	17	16	11	7	4	1	2	1	16	8.3%

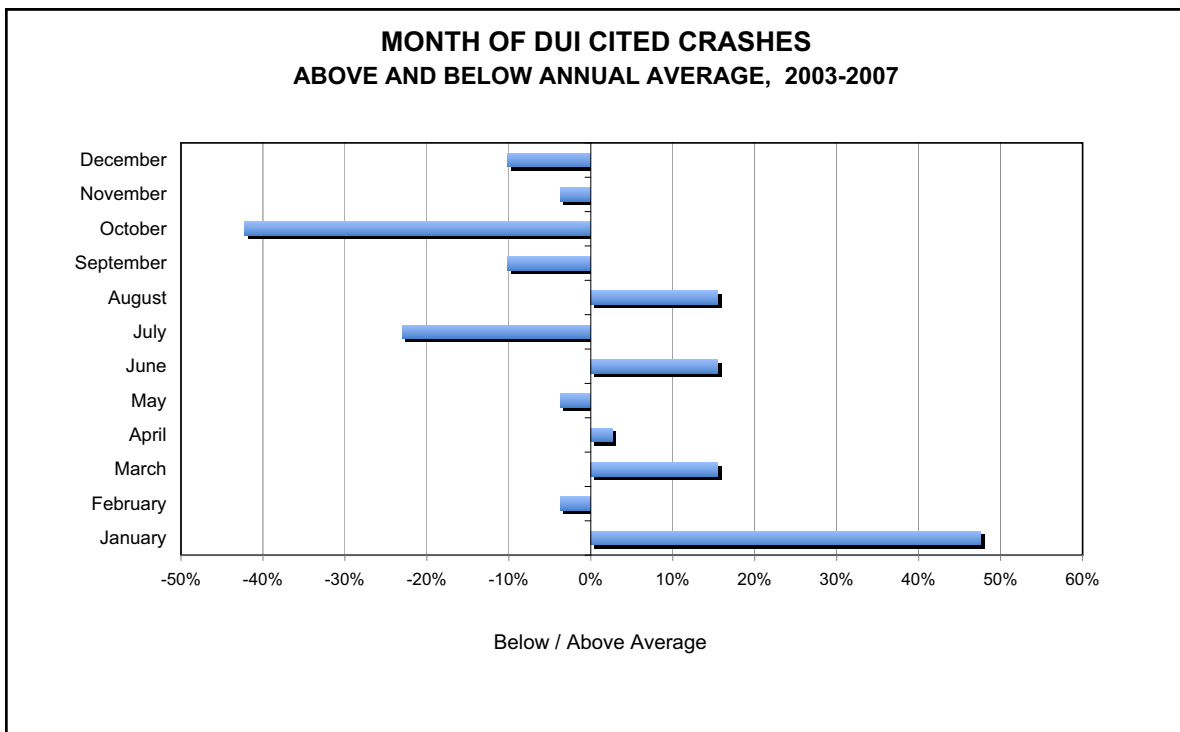
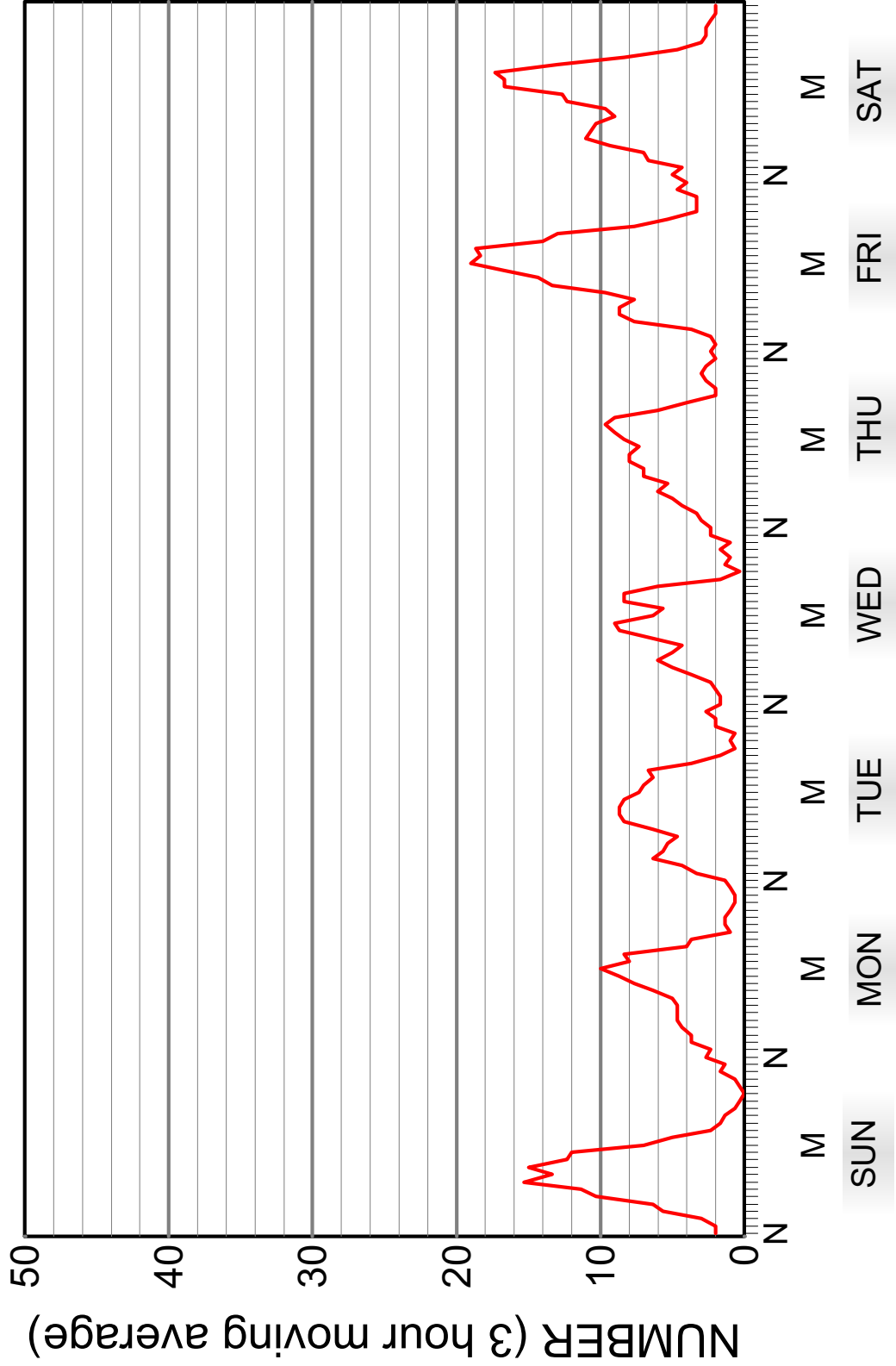


FIGURE 1.6
DUI CRASHES BY HOUR AND DAY, 1998-2007



d:\Crash\data\dui\dui2006_crash\dui00_04.wb3-Fig1_6

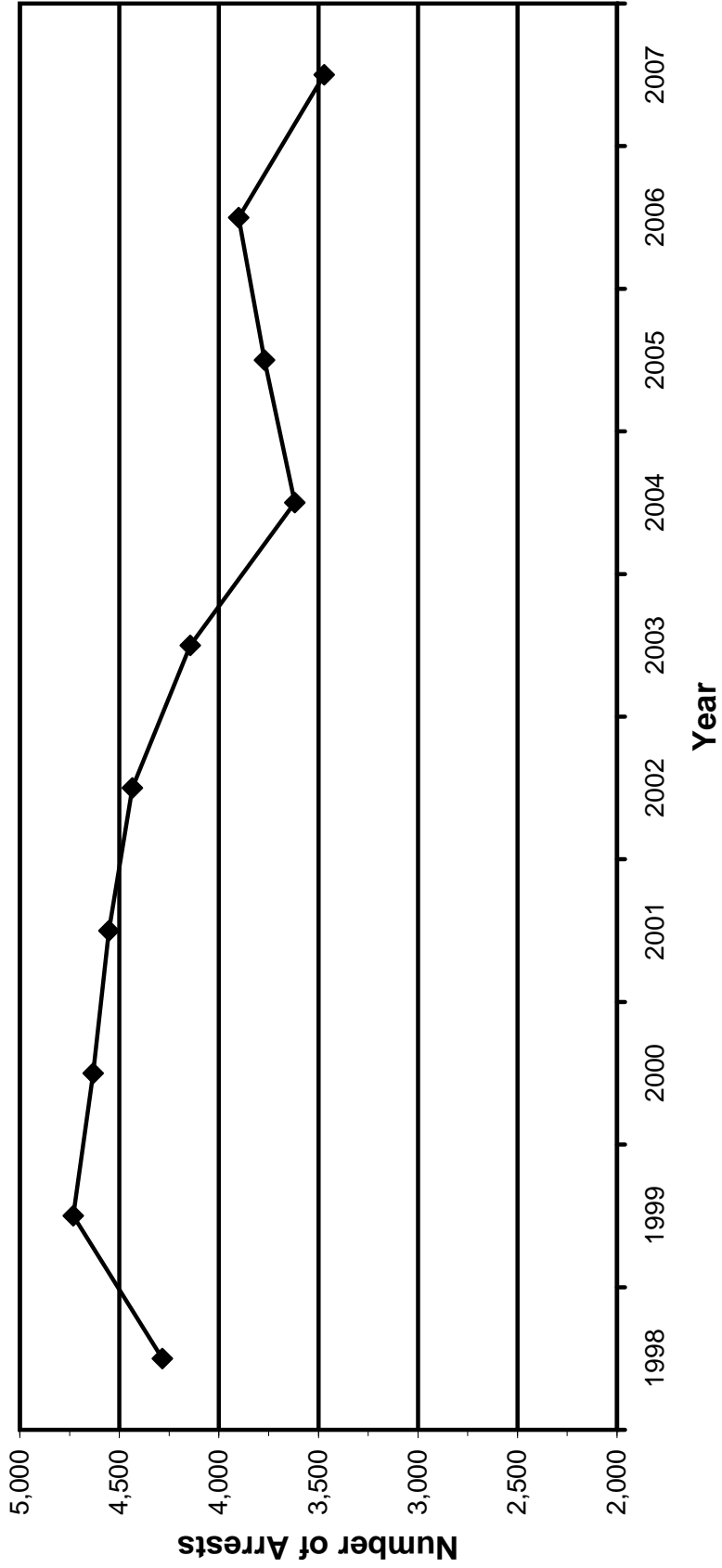
N = NOON; M = MIDNIGHT

This page is left blank intentionally.

SECTION 2

Enforcement

**Figure 2.1 Vermont Statewide DUI Arrests
1998-2007 ***



* Source: 1998-2007 VCIC Annual Crime Report.

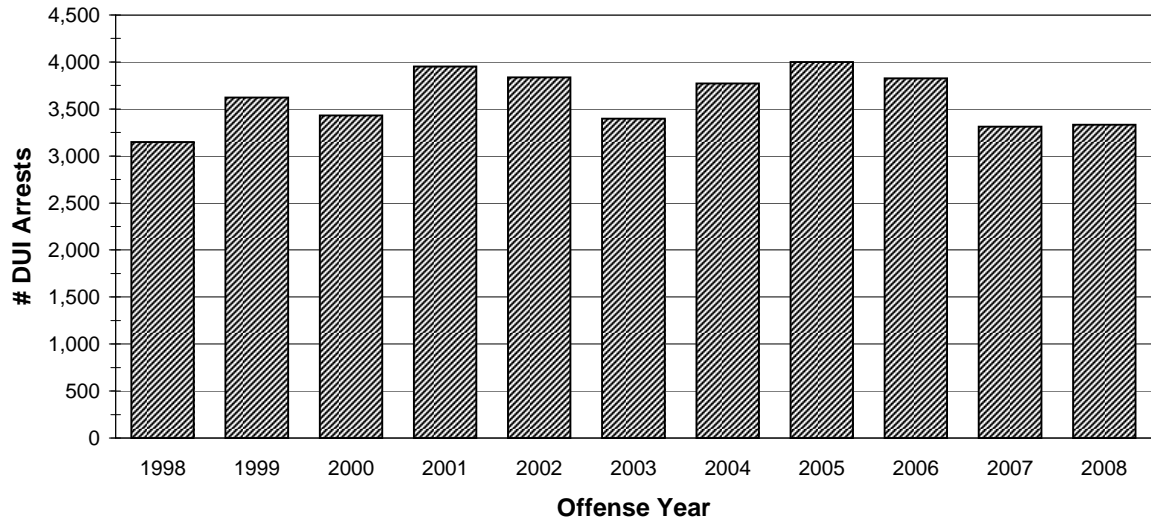
**TABLE 2.1
VERMONT DUI ARRESTS BY OFFENSE YEAR AND MONTH *
REPORTED TO THE VIBRS NETWORK, 1998-2008**

Offense Month	Offense Year											
	1998		1999		2000		2001		2002		2003	
	N	%	N	%	N	%	N	%	N	%	N	%
January	203	6.4%	245	6.8%	309	9.0%	297	7.5%	326	8.5%	277	8.2%
February	232	7.4%	279	7.7%	307	9.0%	269	6.8%	362	9.4%	222	6.5%
March	254	8.1%	338	9.3%	373	10.9%	340	8.6%	350	9.1%	298	8.8%
April	207	6.6%	329	9.1%	250	7.3%	320	8.1%	322	8.4%	283	8.3%
May	304	9.7%	353	9.7%	291	8.5%	306	7.7%	340	8.9%	293	8.6%
June	251	8.0%	309	8.5%	254	7.4%	330	8.4%	275	7.2%	265	7.8%
July	274	8.7%	281	7.8%	296	8.6%	341	8.6%	322	8.4%	278	8.2%
August	281	8.9%	297	8.2%	287	8.4%	348	8.8%	338	8.8%	318	9.4%
September	254	8.1%	280	7.7%	290	8.5%	316	8.0%	306	8.0%	291	8.6%
October	320	10.2%	320	8.8%	233	6.8%	364	9.2%	303	7.9%	304	8.9%
November	295	9.4%	281	7.8%	263	7.7%	337	8.5%	317	8.3%	295	8.7%
December	275	8.7%	311	8.6%	277	8.1%	383	9.7%	275	7.2%	274	8.1%
Total	3,150	100%	3,623	100%	3,430	100%	3,951	100%	3,836	100%	3,398	100%

Offense Month	Offense Year											
	2004		2005		2006		2007		2008		Total	
	N	%	N	%	N	%	N	%	N	%	N	%
January	327	8.7%	288	7.2%	339	8.9%	238	7.2%	284	8.5%	3,133	7.9%
February	283	7.5%	300	7.5%	304	7.9%	256	7.7%	246	7.4%	3,060	7.7%
March	305	8.1%	299	7.5%	344	9.0%	287	8.7%	289	8.7%	3,477	8.8%
April	305	8.1%	331	8.3%	306	8.0%	305	9.2%	268	8.0%	3,226	8.1%
May	331	8.8%	312	7.8%	309	8.1%	298	9.0%	289	8.7%	3,426	8.6%
June	304	8.1%	370	9.2%	299	7.8%	314	9.5%	237	7.1%	3,208	8.1%
July	331	8.8%	390	9.7%	336	8.8%	295	8.9%	281	8.4%	3,425	8.6%
August	330	8.7%	358	8.9%	299	7.8%	276	8.3%	326	9.8%	3,458	8.7%
September	303	8.0%	339	8.5%	315	8.2%	260	7.9%	252	7.6%	3,206	8.1%
October	334	8.9%	353	8.8%	322	8.4%	257	7.8%	296	8.9%	3,406	8.6%
November	295	7.8%	305	7.6%	284	7.4%	223	6.7%	285	8.6%	3,180	8.0%
December	325	8.6%	356	8.9%	369	9.6%	302	9.1%	280	8.4%	3,427	8.6%
Total	3,773	100%	4,001	100%	3,826	100%	3,311	100%	3,333	100%	39,632	100%

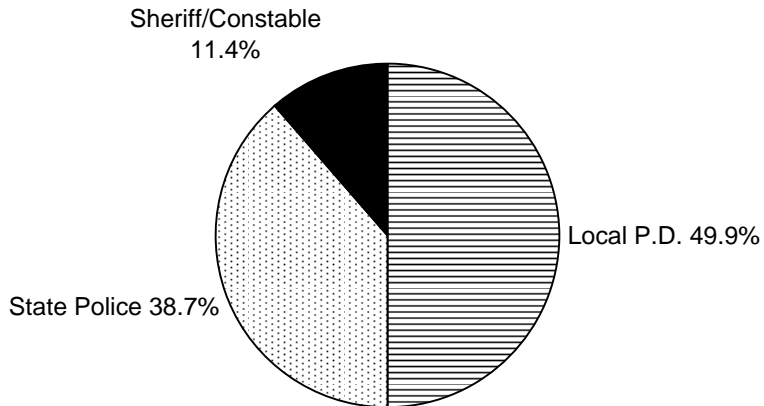
* Data are not statewide. Only police agencies that report to the VIBRS network are included in the analysis.

Vermont DUI Arrests 1998-2008 by Offense Year



Note: Only police agencies reporting to the VIBRS network are included in the analysis.

Vermont DUI Arrests by Police Agency 2008



Note: Only police agencies reporting to the VIBRS network are included in the analysis.

**TABLE 2.2
VERMONT DUI ARRESTS BY POLICE AGENCY *
REPORTED TO THE VIBRS NETWORK, 1998-2008**

Police Agency	1998		1999		2000		2001		2002		2003	
	N	%	N	%	N	%	N	%	N	%	N	%
Local P.D.	1,549	49.2%	1,850	51.1%	1,638	47.9%	2,195	55.6%	1,964	52.0%	1,630	48.0%
State Police	1,525	48.4%	1,676	46.3%	1,599	46.8%	1,510	38.2%	1,545	40.9%	1,451	42.7%
Sheriff/Constable	76	2.4%	97	2.7%	182	5.3%	244	6.2%	268	7.1%	317	9.3%
Total	3,150	100%	3,623	100%	3,419	100%	3,949	100%	3,777	100%	3,398	100%

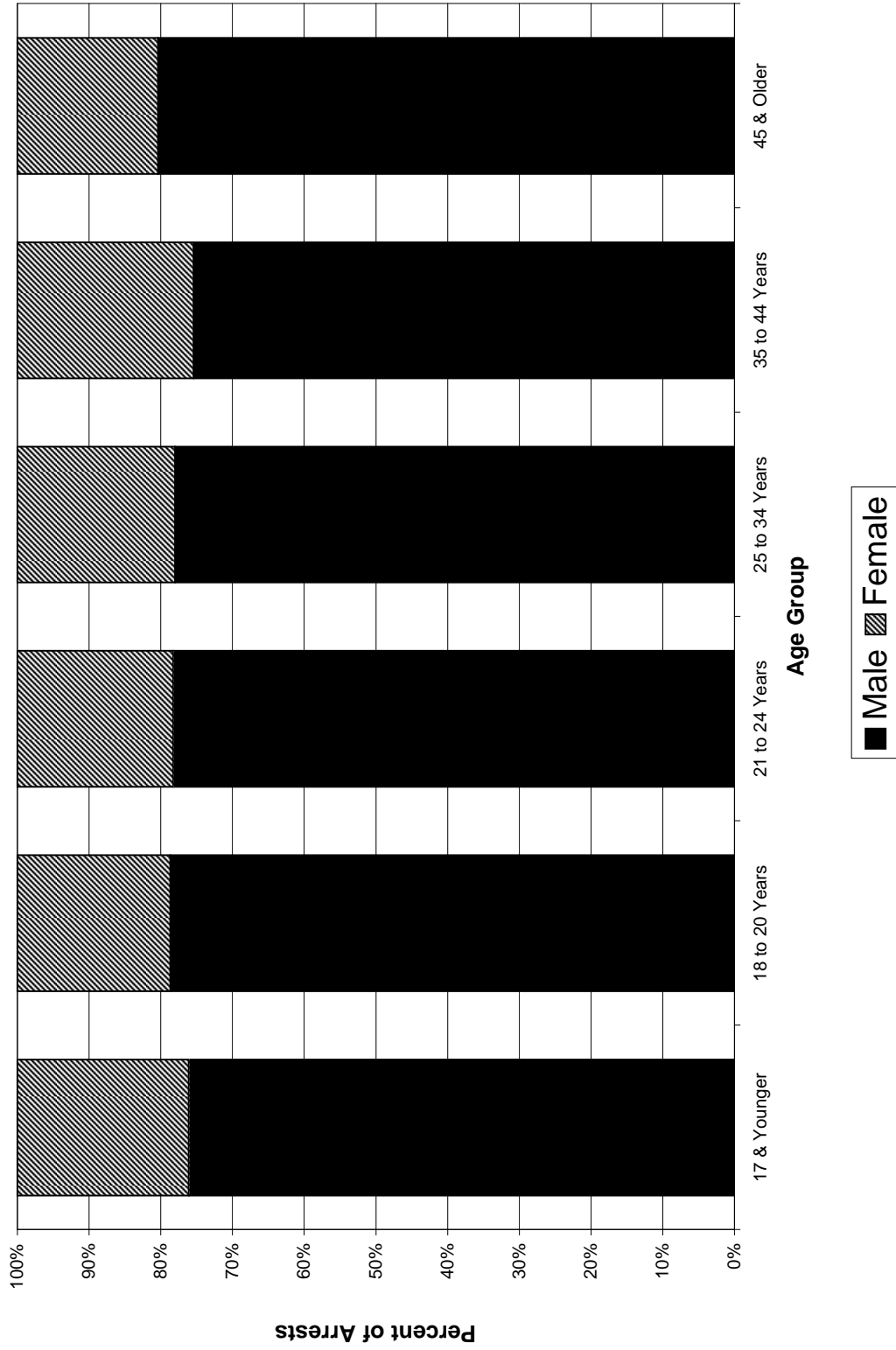
Police Agency	2004		2005		2006		2007		2008		Total	
	N	%	N	%	N	%	N	%	N	%	N	%
Local P.D.	1,877	49.8%	1,821	45.5%	1,639	42.8%	1,468	44.3%	1,662	49.9%	19,293	48.8%
State Police	1,445	38.3%	1,788	44.7%	1,855	48.5%	1,414	42.7%	1,290	38.7%	17,098	43.2%
Sheriff/Constable	450	11.9%	392	9.8%	332	8.7%	429	13.0%	378	11.4%	3,165	8.0%
Total	3,772	100%	4,001	100%	3,826	100%	3,311	100%	3,330	100%	39,556	100%

* Data are not statewide. Only police agencies that report to the VIBRS network are included in the analysis. Does not include 3 DMV cases and 73 cases with missing/unknown police agency.

**TABLE 2.3
VERMONT DUI ARRESTS BY AGE AND GENDER *
REPORTED TO THE VIBRS NETWORK, 1998-2008**

Age Group	1998						1999						2000						2001					
	Male		Female		Total		Male		Female		Total		Male		Female		Total		Male		Female		Total	
	N	%	N	%	N	%	N	%	N	%	N	%	N	%	N	%	N	%	N	%	N	%	N	%
17 & Younger	39	79.6%	10	20.4%	49		35	83.3%	7	16.7%	42		27	87.1%	4	12.9%	31		27	65.9%	14	34.1%	41	
18 to 20 Years	260	81.0%	61	19.0%	321		233	78.7%	63	21.3%	296		220	82.7%	46	17.3%	266		230	79.6%	59	20.4%	289	
21 to 24 Years	422	84.7%	76	15.3%	498		477	82.1%	104	17.9%	581		475	80.0%	119	20.0%	594		578	79.8%	146	20.2%	724	
25 to 34 Years	774	81.0%	181	19.0%	955		852	76.8%	258	23.2%	1,110		764	78.3%	212	21.7%	976		899	78.9%	241	21.1%	1,140	
35 to 44 Years	658	79.5%	170	20.5%	828		792	77.5%	230	22.5%	1,022		722	76.2%	225	23.8%	947		835	76.8%	252	23.2%	1,087	
45 & Older	425	85.2%	74	14.8%	499		479	83.7%	93	16.3%	572		513	83.3%	103	16.7%	616		550	82.1%	120	17.9%	670	
Total	2,578	81.8%	572	18.2%	3,150		2,868	79.2%	755	20.8%	3,623		2,721	79.3%	709	20.7%	3,430		3,119	76.9%	832	21.1%	3,951	
	2002																							
Age Group	Male		Female		Total		Male		Female		Total		Male		Female		Total		Male		Female		Total	
	N	%	N	%	N	%	N	%	N	%	N	%	N	%	N	%	N	%	N	%	N	%	N	%
	17 & Younger	33	71.7%	13	28.3%	46		27	75.0%	9	25.0%	36		34	73.9%	12	26.1%	46		47	82.5%	10	17.5%	57
18 to 20 Years	241	77.5%	70	22.5%	311		186	72.9%	69	27.1%	255		236	81.4%	54	18.6%	290		220	75.3%	72	24.7%	292	
21 to 24 Years	565	79.6%	145	20.4%	710		480	79.9%	121	20.1%	601		546	78.8%	147	21.2%	693		578	76.0%	183	24.0%	761	
25 to 34 Years	831	78.3%	230	21.7%	1,061		694	77.6%	200	22.4%	894		802	78.2%	223	21.8%	1,025		771	77.3%	226	22.7%	997	
35 to 44 Years	775	76.4%	239	23.6%	1,014		680	74.2%	237	25.8%	917		668	72.8%	250	27.2%	918		725	73.7%	259	26.3%	984	
45 & Older	575	82.9%	119	17.1%	694		559	81.0%	131	19.0%	690		647	81.3%	149	18.7%	796		722	79.4%	187	20.6%	909	
Total	3,020	78.7%	816	21.3%	3,836		2,626	77.4%	767	22.6%	3,393		2,933	77.8%	835	22.2%	3,768		3,063	76.6%	937	23.4%	4,000	
	2003																							
Age Group	Male		Female		Total		Male		Female		Total		Male		Female		Total		Male		Female		Total	
	N	%	N	%	N	%	N	%	N	%	N	%	N	%	N	%	N	%	N	%	N	%	N	%
	17 & Younger	36	75.0%	12	25.0%	48		26	72.2%	10	27.8%	36		22	68.8%	10	31.3%	32		353	76.1%	111	23.9%	464
18 to 20 Years	200	74.9%	67	25.1%	267		190	82.3%	41	17.7%	231		191	78.6%	52	21.4%	243		2,407	78.6%	654	21.4%	3,061	
21 to 24 Years	517	71.8%	203	28.2%	720		444	76.6%	136	23.4%	580		447	74.0%	157	26.0%	604		5,529	78.2%	1,537	21.8%	7,066	
25 to 34 Years	787	79.6%	202	20.4%	989		713	76.7%	217	23.3%	930		683	74.7%	231	25.3%	914		8,570	78.0%	2,421	22.0%	10,991	
35 to 44 Years	672	74.2%	234	25.8%	906		517	72.1%	200	27.9%	717		553	75.1%	183	24.9%	736		7,597	75.4%	2,479	24.6%	10,076	
45 & Older	709	79.1%	187	20.9%	896		610	74.7%	207	25.3%	817		611	76.0%	193	24.0%	804		6,400	80.4%	1,563	19.6%	7,963	
Total	2,921	76.3%	905	23.7%	3,826		2,500	75.5%	811	24.5%	3,311		2,507	75.2%	826	24.8%	3,333		30,856	77.9%	8,765	22.1%	39,621	
	2004																							
Age Group	Male		Female		Total		Male		Female		Total		Male		Female		Total		Male		Female		Total	
	N	%	N	%	N	%	N	%	N	%	N	%	N	%	N	%	N	%	N	%	N	%	N	%
	17 & Younger	33	71.7%	13	28.3%	46		27	75.0%	9	25.0%	36		34	73.9%	12	26.1%	46		47	82.5%	10	17.5%	57
18 to 20 Years	241	77.5%	70	22.5%	311		186	72.9%	69	27.1%	255		236	81.4%	54	18.6%	290		220	75.3%	72	24.7%	292	
21 to 24 Years	565	79.6%	145	20.4%	710		480	79.9%	121	20.1%	601		546	78.8%	147	21.2%	693		578	76.0%	183	24.0%	761	
25 to 34 Years	831	78.3%	230	21.7%	1,061		694	77.6%	200	22.4%	894		802	78.2%	223	21.8%	1,025		771	77.3%	226	22.7%	997	
35 to 44 Years	775	76.4%	239	23.6%	1,014		680	74.2%	237	25.8%	917		668	72.8%	250	27.2%	918		725	73.7%	259	26.3%	984	
45 & Older	575	82.9%	119	17.1%	694		559	81.0%	131	19.0%	690		647	81.3%	149	18.7%	796		722	79.4%	187	20.6%	909	
Total	3,020	78.7%	816	21.3%	3,836		2,626	77.4%	767	22.6%	3,393		2,933	77.8%	835	22.2%	3,768		3,063	76.6%	937	23.4%	4,000	
	2005																							
Age Group	Male		Female		Total		Male		Female		Total		Male		Female		Total		Male		Female		Total	
	N	%	N	%	N	%	N	%	N	%	N	%	N	%	N	%	N	%	N	%	N	%	N	%
	17 & Younger	36	75.0%	12	25.0%	48		26	72.2%	10	27.8%	36		22	68.8%	10	31.3%	32		353	76.1%	111	23.9%	464
18 to 20 Years	200	74.9%	67	25.1%	267		190	82.3%	41	17.7%	231		191	78.6%	52	21.4%	243		2,407	78.6%	654	21.4%	3,061	
21 to 24 Years	517	71.8%	203	28.2%	720		444	76.6%	136	23.4%	580		447	74.0%	157	26.0%	604		5,529	78.2%	1,537	21.8%	7,066	
25 to 34 Years	787	79.6%	202	20.4%	989		713	76.7%	217	23.3%	930		683	74.7%	231	25.3%	914		8,570	78.0%	2,421	22.0%	10,991	
35 to 44 Years	672	74.2%	234	25.8%	906		517	72.1%	200	27.9%	717		553	75.1%	183	24.9%	736		7,597	75.4%	2,479	24.6%	10,076	
45 & Older	709	79.1%	187	20.9%	896		610	74.7%	207	25.3%	817		611	76.0%	193	24.0%	804		6,400	80.4%	1,563	19.6%	7,963	
Total	2,921	76.3%	905	23.7%	3,826		2,500	75.5%	811	24.5%	3,311		2,507	75.2%	826	24.8%	3,333		30,856	77.9%	8,765	22.1%	39,621	
	2006																							
Age Group	Male		Female		Total		Male		Female		Total		Male		Female		Total		Male		Female		Total	
	N	%	N	%	N	%	N	%	N	%	N	%	N	%	N	%	N	%	N	%	N	%	N	%
	17 & Younger	36	75.0%	12	25.0%	48		26	72.2%	10	27.8%	36		22	68.8%	10	31.3%	32		353	76.1%	111	23.9%	464
18 to 20 Years	200	74.9%	67	25.1%	267		190	82.3%	41	17.7%	231		191	78.6%	52	21.4%	243		2,407	78.6%	654	21.4%	3,061	
21 to 24 Years	517	71.8%	203	28.2%	720		444	76.6%	136	23.4%	580		447	74.0%	157	26.0%	604		5,529	78.2%	1,537	21.8%	7,066	
25 to 34 Years	787	79.6%	202	20.4%	989		713	76.7%	217	23.3%	930		683	74.7%	231	25.3%	914		8,570	78.0%	2,421	22.0%	10,991	
35 to 44 Years	672	74.2%	234	25.8%	906		517	72.1%	200	27.9%	717		553	75.1%	183	24.9%	736		7,597	75.4%	2,479	24.6%	10,076	
45 & Older	709	79.1%	187	20.9%	896		610	74.7%	207	25.3%	817		611	76.0%	193	24.0%	804		6,400	80.4%	1,563	19.6%	7,963	
Total	2,921	76.3%	905	23.7%	3,826		2,500	75.5%	811	24.5%	3,311		2,507	75.2%	826	24.8%	3,333		30,856	77.9%	8,765	22.1%	39,621	
	2007																							
Age Group	Male		Female		Total		Male		Female		Total		Male		Female		Total		Male		Female		Total	
	N	%	N	%	N	%	N	%	N	%	N	%	N	%	N	%	N	%	N	%	N	%	N	%
	17 & Younger	36	75.0%	12	25.0%	48		26	72.2%	10	27.8%	36		22	68.8%	10	31.3%	32		353	76.1%	111	23.9%	464
18 to 20 Years	200	74.9%	67	25.1%	267		190	82.3%	41	17.7%														

FIGURE 2.2
VT DUI Arrests by Age Group and Gender, 1998-2008



Note: Only police agencies reporting to the VIBRS network are included in the analysis.

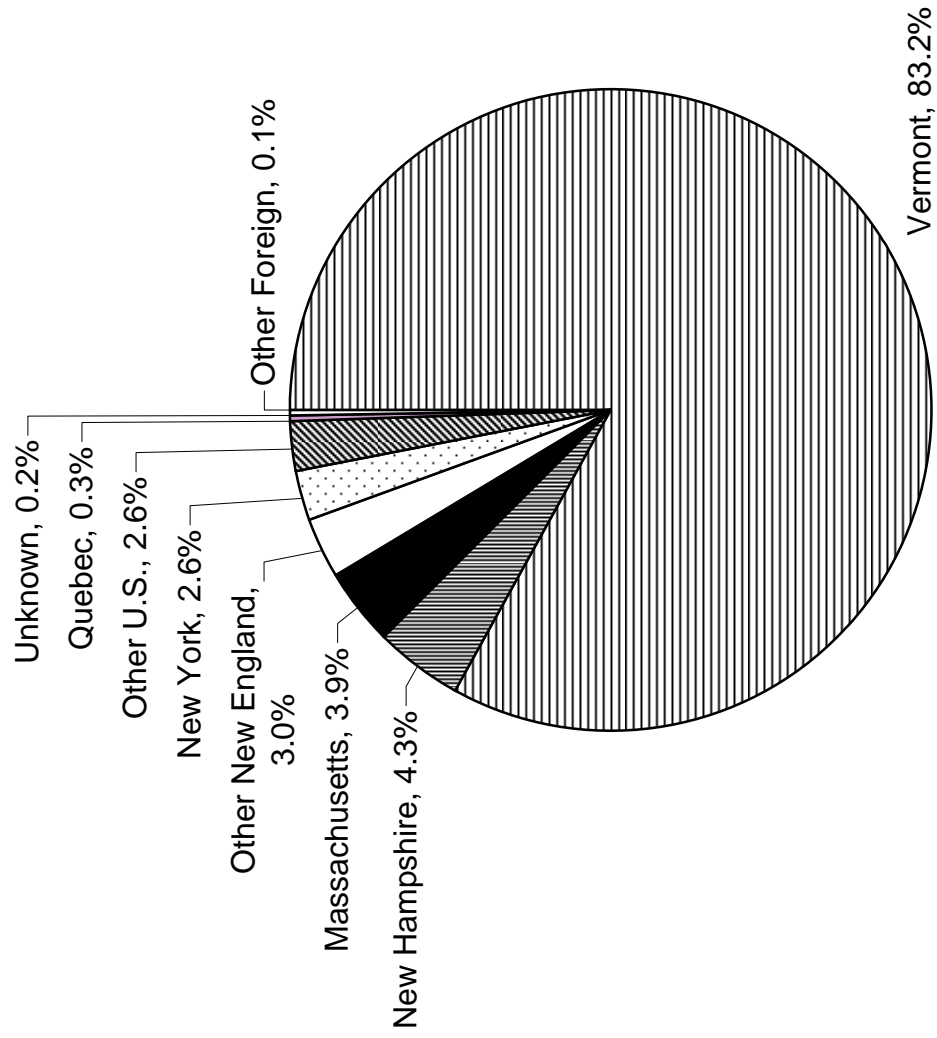
**TABLE 2.4
VERMONT DUI ARRESTS BY RESIDENCE STATE *
REPORTED TO THE VIBRS NETWORK, 1998-2008**

Residence State	1998		1999		2000		2001		2002		2003	
	N	%	N	%	N	%	N	%	N	%	N	%
Vermont	2,708	86.0%	3,013	83.2%	2,811	82.0%	3,318	84.0%	3,176	82.8%	2,837	83.5%
New Hampshire	147	4.7%	203	5.6%	176	5.1%	143	3.6%	156	4.1%	146	4.3%
Massachusetts	85	2.7%	148	4.1%	147	4.3%	162	4.1%	163	4.2%	121	3.6%
Other New England	64	2.0%	102	2.8%	104	3.0%	98	2.5%	112	2.9%	105	3.1%
New York	72	2.3%	63	1.7%	74	2.2%	104	2.6%	111	2.9%	77	2.3%
Other U.S.	48	1.5%	74	2.0%	91	2.7%	106	2.7%	99	2.6%	90	2.6%
Quebec	11	0.3%	12	0.3%	15	0.4%	8	0.2%	6	0.2%	10	0.3%
Unknown	9	0.3%	4	0.1%	4	0.1%	2	0.1%	8	0.2%	9	0.3%
Other Foreign	6	0.2%	4	0.1%	8	0.2%	10	0.3%	5	0.1%	3	0.1%
Total	3,150	100%	3,623	100%	3,430	100%	3,951	100%	3,836	100%	3,398	100%

Residence State	2004		2005		2006		2007		2008		Total	
	N	%	N	%	N	%	N	%	N	%	N	%
Vermont	3,130	83.0%	3,268	81.7%	3,138	82.0%	2,760	83.4%	2,806	84.2%	32,965	83.2%
New Hampshire	140	3.7%	179	4.5%	165	4.3%	132	4.0%	112	3.4%	1,699	4.3%
Massachusetts	160	4.2%	168	4.2%	155	4.1%	108	3.3%	111	3.3%	1,528	3.9%
Other New England	126	3.3%	132	3.3%	132	3.5%	112	3.4%	102	3.1%	1,189	3.0%
New York	99	2.6%	121	3.0%	115	3.0%	91	2.7%	97	2.9%	1,024	2.6%
Other U.S.	102	2.7%	119	3.0%	99	2.6%	96	2.9%	89	2.7%	1,013	2.6%
Quebec	6	0.2%	8	0.2%	9	0.2%	8	0.2%	11	0.3%	104	0.3%
Unknown	7	0.2%	4	0.1%	6	0.2%	4	0.1%	3	0.1%	60	0.2%
Other Foreign	3	0.1%	2	0.0%	7	0.2%	0	0.0%	2	0.1%	50	0.1%
Total	3,773	100%	4,001	100%	3,826	100%	3,311	100%	3,333	100%	39,632	100%

* Data are not statewide. Only police agencies that report to the VIBRS network are included in the analysis.

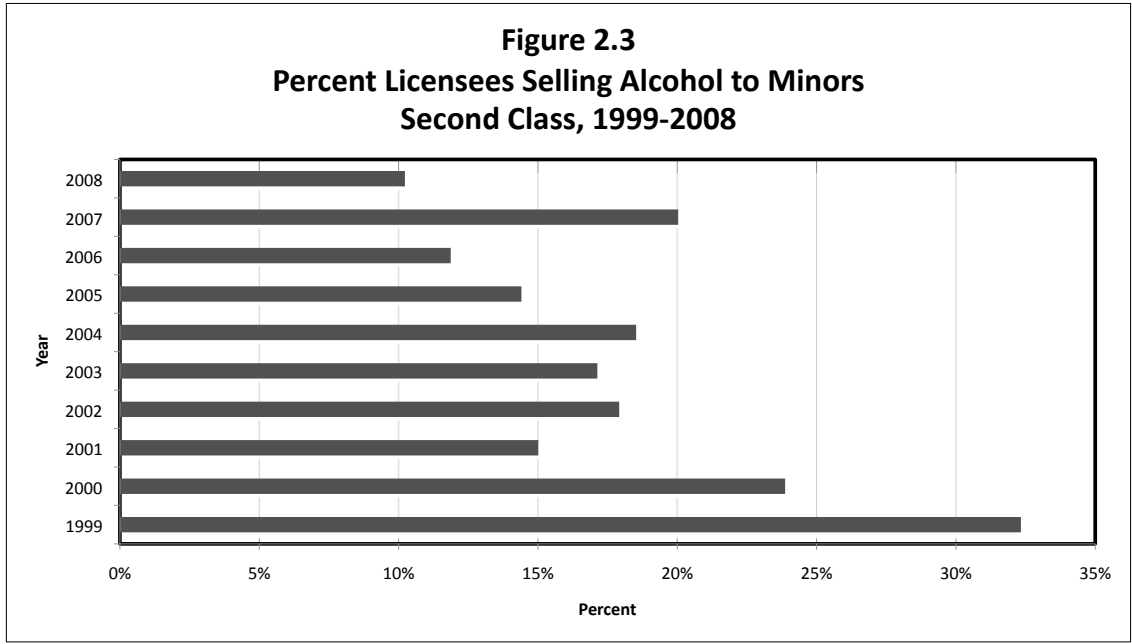
VT DUI Arrests by Residence State, 1998-2008



Note: Only police agencies reporting to the VIBRS network are included in the analysis.

**TABLE 2.5
VERMONT DEPARTMENT OF LIQUOR CONTROL
RESULTS OF ALCOHOL COMPLIANCE SURVEYS, 1999-2008**

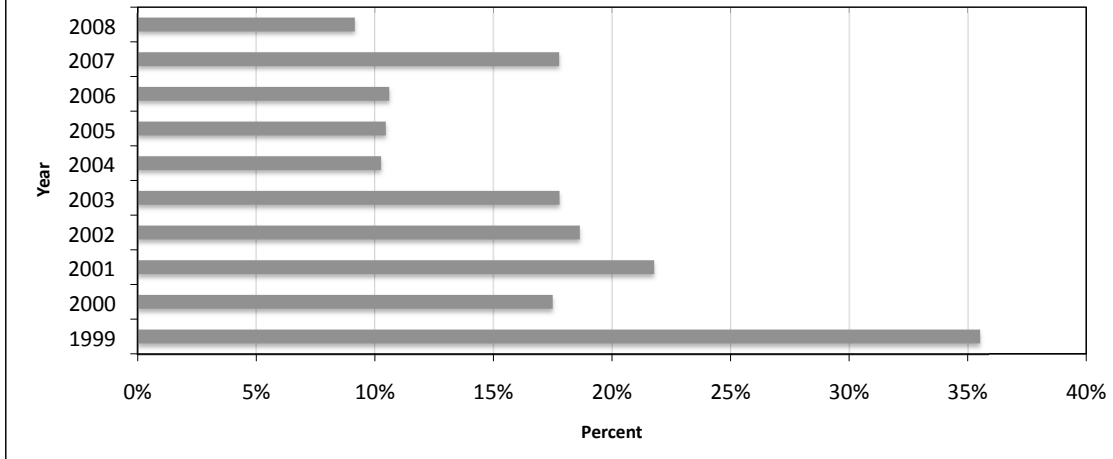
Year	Licensees who sold alcohol		Licensees not selling		Licensees sampled
	N	Percent	N	Percent	N
1999	280	32.3%	586	67.7%	866
2000	201	23.9%	641	76.1%	842
2001	106	15.0%	600	85.0%	706
2002	105	17.9%	481	82.1%	586
2003	104	17.1%	503	82.9%	607
2004	98	18.5%	431	81.5%	529
2005	67	14.4%	398	85.6%	465
2006	59	11.9%	438	88.1%	497
2007	116	20.0%	463	80.0%	579
2008	63	10.2%	553	89.8%	616
Total	1,199	19.1%	5,094	80.9%	6,293



**TABLE 2.6
VERMONT DEPARTMENT OF LIQUOR CONTROL
RESULTS OF ALCOHOL COMPLIANCE SURVEYS
ON-PREMISE, 1999-2008**

Year	Licensees who sold alcohol		Licensees not selling		Licensees sampled
	N	Percent	N	Percent	N
1999	108	35.5%	196	64.5%	304
2000	91	17.5%	429	82.5%	520
2001	93	21.8%	334	78.2%	427
2002	99	18.6%	432	81.4%	531
2003	82	17.8%	379	82.2%	461
2004	43	10.3%	376	89.7%	419
2005	34	10.5%	291	89.5%	325
2006	42	10.6%	354	89.4%	396
2007	67	17.8%	310	82.2%	377
2008	13	9.2%	129	90.8%	142
Total	672	17.2%	3,230	82.8%	3,902

**Figure 2.4
Percent Licensees Selling Alcohol to Minors
On-Premise, 1999-2008**

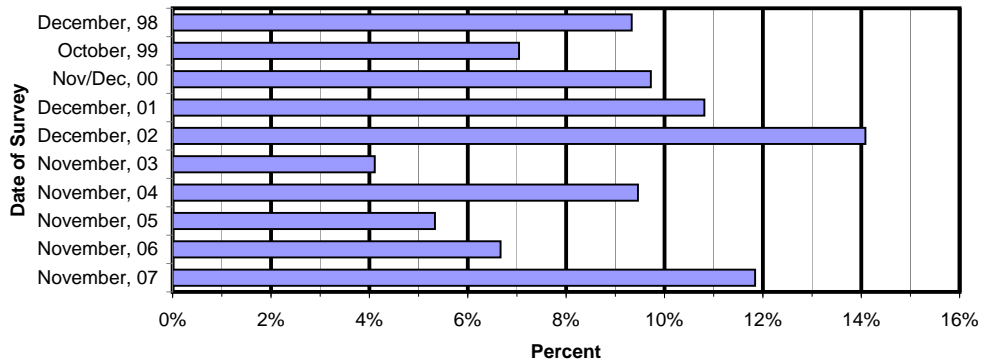


**TABLE 2.7
VERMONT DEPARTMENT OF LIQUOR CONTROL
RESULTS OF ALCOHOL COMPLIANCE SURVEYS
LIQUOR AGENCIES, 1998-2007***

Date	Licensees who sold alcohol		Licensees not selling		Licensees sampled
	N	Percent	N	Percent	N
November, 07	9	11.8%	67	88.2%	76
November, 06	5	6.7%	70	93.3%	75
November, 05	4	5.3%	71	94.7%	75
November, 04	7	9.5%	67	90.5%	74
November, 03	3	4.1%	70	95.9%	73
December, 02	10	14.1%	61	85.9%	71
December, 01	8	10.8%	66	89.2%	74
Nov/Dec, 00	7	9.7%	65	90.3%	72
October, 99	5	7.0%	66	93.0%	71
December, 98	7	9.3%	68	90.7%	75
Total	56	8.5%	604	91.5%	660

* After 2007, the Department of Liquor Control stopped reporting on Liquor Agency Compliance Checks as a separate category.

**FIGURE 2.5
Percent Licensees Selling Alcohol to Minors
Liquor Agencies, 1998-2007**



**TABLE 2.8
VERMONT STATEWIDE DIVERSION REFERRALS
BY QUARTER, 12/31/96 - 6/30/08 ***

Quarter Ended	Referrals				Completions		
	Juvenile Delinquency	District Court		Teen Alcohol Safety Program (Civil Ticket)	Total # Referrals	Drug/Alcohol Related	Transportation Related
		Juvenile	Adult				
12/31/96	198	115	340		653	189	104
03/31/97	163	117	344		624	221	126
06/30/97	131	123	362		616	235	131
09/30/97	127	134	390		651	246	112
12/31/97	147	124	364		635	226	100
03/31/98	179	140	350		669	266	161
06/30/98	125	190	536		851	403	192
09/30/98	180	212	681		1,073	560	191
12/31/98	192	195	695		1,109	560	278
03/31/99	152	163	542		878	439	233
06/30/99	205	188	631		1,024	587	209
09/30/99	169	228	582		979	594	179
12/31/99	160	194	651		1,005	583	196
03/31/00	155	215	599		969	595	166
06/30/00	187	234	625		1,046	669	239
09/30/00	99	208	416	695	1,403	1,124	140
12/31/00	108	118	313	946	1,485	1,087	70
03/31/01	100	110	360	673	1,243	896	129
06/30/01	126	90	371	935	1,381	1,174	150
09/30/01	128	128	302	911	1,469	278	158
12/31/01	110	116	350	1,074	1,650	202	146
03/31/02	119	93	342	588	1,142	183	141
06/30/02	106	102	330	958	1,496	200	156
09/30/02	91	114	293	839	1,337	198	146
12/31/02	105	116	303	909	1,433	795	91
03/31/03	91	121	324	614	1,150	717	74
06/30/03	114	114	350	895	1,473	662	41
09/30/03	120	104	305	890	1,419	767	33
12/31/03	91	98	315	1,177	1,681	1,001	22
03/31/04	124	102	300	951	1,477	924	61
06/30/04	68	89	256	905	1,318	745	92
09/30/04	119	108	256	901	1,384	745	102
12/31/04	84	97	267	821	1,269	648	71
03/31/05	105	70	270	719	1,164	669	47
06/30/05	83	101	273	871	1,328	825	47
09/30/05	68	85	350	1,520	2,023	1,535	87
12/31/05	84	87	289	754	1,214	730	76
03/31/06	91	104	341	856	1,392	865	10
06/30/06	106	106	383	808	1,403	837	25
09/30/06	86	76	317	1,162	1,641		
12/31/06	91	109	409	829	1,438		
03/31/07	125	79	360	741	1,305		
06/30/07	99	97	339	850	1,385		
09/30/07	80	89	321	965	1,455		
12/31/07	79	99	420	774	1,372		
03/31/08	117	112	387	804	1,420		
06/30/08	72	87	389	801	1,349		

Source: Vermont Association of Court Diversion Programs, Inc.

* Note: When it first began, Teen Alcohol Safety Program cases were included in the number of Drug/Alcohol Related completions, followed by a period of time when they were not. Beginning with the quarter ending 12/31/02, the method of including TASP cases in the number of Drug/Alcohol Related completions was standardized.

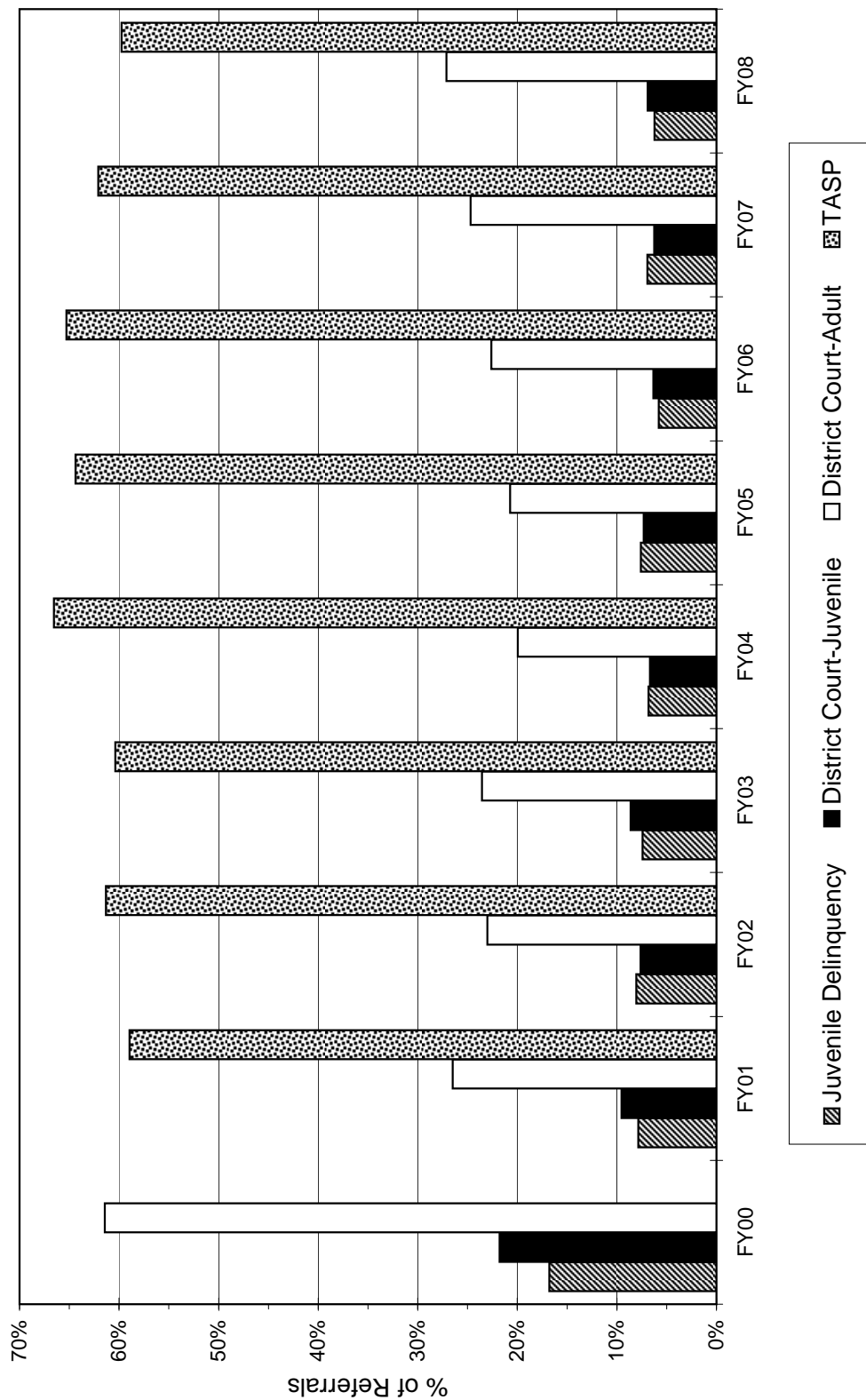
* Note: Windsor County data are not included in FY05.

* Note: Beginning in FY07 the number of Drug/Alcohol and Transportation Related Completions were no longer collected.

Produced by the Vermont Center for Justice Research, 5/09.

J:\DUI\Diversion\Referrals.xls-State2_Quarterly

Figure 2.6: Diversion Referrals



Source: Vermont Association of Court Diversion Programs.

J:\DUI\Diversion\Referrals.xls-Figure2_Figure_6.

SECTION 3

Adjudication

TABLE 3.1
VERMONT STATEWIDE DISTRICT COURT DUI FILINGS
NUMBER OF ORIGINAL CHARGES * FILED, 1999-2008
BY YEAR AND MONTH OF FILING

Filing Date	DUI-1st	DUI 2nd or More **	DUI Refusal	DUI Drugs	Monthly Total	Yearly Total
1999 Jan.	196	73	23	0	292	
Feb.	252	68	13	0	333	
Mar.	274	94	22	0	390	
April	314	106	17	0	437	
May	265	84	16	0	365	
June	353	117	21	1	492	
July	282	99	20	1	402	
Aug.	264	89	8	0	361	
Sept.	315	131	23	1	470	
Oct.	282	108	11	1	402	
Nov.	274	98	14	1	387	
Dec.	327	110	8	0	445	4,776
2000 Jan.	292	79	18	2	391	
Feb.	264	96	18	2	380	
Mar.	402	119	17	3	541	
April	329	80	6	1	416	
May	330	107	20	0	457	
June	324	106	10	0	440	
July	255	89	12	2	358	
Aug.	319	116	14	2	451	
Sept.	299	97	9	2	407	
Oct.	265	86	18	0	369	
Nov.	271	95	14	3	383	
Dec.	212	78	12	2	304	4,897
2001 Jan.	275	99	11	0	385	
Feb.	248	74	6	2	330	
Mar.	286	91	11	2	390	
April	242	93	12	5	352	
May	265	88	13	1	367	
June	287	92	17	2	398	
July	272	107	12	2	393	
Aug.	308	117	11	4	440	
Sept.	272	95	13	5	385	
Oct.	331	101	15	2	449	
Nov.	274	86	10	2	372	
Dec.	294	82	8	5	389	4,650
2002 Jan.	398	112	11	5	526	
Feb.	296	82	10	5	393	
Mar.	282	96	7	1	386	
April	291	116	15	1	423	
May	279	116	14	6	415	
June	285	90	9	2	386	
July	284	120	16	2	422	
Aug.	245	115	5	2	367	
Sept.	275	104	14	2	395	
Oct.	255	95	13	3	366	
Nov.	272	75	10	4	361	
Dec.	287	96	8	2	393	4,833
2003 Jan.	281	99	12	3	395	
Feb.	239	76	15	4	334	
Mar.	288	87	14	0	389	
April	283	80	12	2	377	
May	272	99	13	1	385	
June	227	80	13	5	325	
July	277	90	10	2	379	
Aug.	259	109	11	3	382	
Sept.	291	98	17	1	407	
Oct.	278	109	13	2	402	
Nov.	256	102	15	0	373	
Dec.	258	117	24	4	403	4,551
Total 1/99-12/03	16,972	5,813	804	118	23,707	23,707

* Based on the number of charges filed, not the number of people.

** DUI-2nd or More: includes DUI-2nd, DUI-3rd & Subsequent, DUI Unknown Offense Number, DUI Death Resulting, DUI Injury Resulting.

TABLE 3.1
VERMONT STATEWIDE DISTRICT COURT DUI FILINGS
NUMBER OF ORIGINAL CHARGES * FILED, 1999-2008
BY YEAR AND MONTH OF FILING, continued

Filing Date	DUI-1st	DUI 2nd or More **	DUI Refusal	DUI Drugs	Monthly Total	Yearly Total
2004 Jan.	315	98	14	5	432	
Feb.	279	83	14	5	381	
Mar.	315	119	20	6	460	
April	257	90	15	4	366	
May	261	82	16	4	363	
June	292	97	18	4	411	
July	279	105	20	2	406	
Aug.	268	115	13	2	398	
Sept.	303	116	19	3	441	
Oct.	273	79	20	4	376	
Nov.	299	120	13	7	439	
Dec.	325	107	15	1	448	4,921
2005 Jan.	296	85	18	0	399	
Feb.	279	106	19	3	407	
Mar.	296	103	21	2	422	
April	299	91	20	4	414	
May	295	108	17	4	424	
June	329	126	15	5	475	
July	342	124	12	9	487	
Aug.	384	119	9	2	514	
Sept.	356	133	23	5	517	
Oct.	282	96	12	11	401	
Nov.	314	90	12	10	426	
Dec.	292	93	15	8	408	5,294
2006 Jan.	335	113	16	11	475	
Feb.	314	91	19	8	432	
Mar.	363	90	16	13	482	
April	282	95	21	8	406	
May	293	98	13	11	415	
June	296	110	10	16	432	
July	286	118	13	11	428	
Aug.	305	120	19	6	450	
Sept.	296	97	17	18	428	
Oct.	269	97	13	18	397	
Nov.	327	112	16	9	464	
Dec.	284	117	16	17	434	5,243
2007 Jan.	318	89	16	27	450	
Feb.	283	74	10	15	382	
Mar.	295	67	6	16	384	
April	273	101	16	8	398	
May	317	111	18	3	449	
June	252	110	20	4	386	
July	246	120	18	4	388	
Aug.	290	105	13	7	415	
Sept.	224	87	9	4	324	
Oct.	254	85	11	8	358	
Nov.	247	80	12	12	351	
Dec.	233	88	9	4	334	4,619
2008 Jan.	327	106	12	14	459	
Feb.	240	59	10	3	312	
Mar.	231	72	12	8	323	
April	279	103	17	9	408	
May	283	105	19	6	413	
June	207	73	14	4	298	
July	285	114	16	6	421	
Aug.	248	89	18	11	366	
Sept.	299	88	14	5	406	
Oct.	303	78	20	5	406	
Nov.	212	92	16	7	327	
Dec.	300	98	22	4	424	4,563
Total 1/04-12/08	17,326	5,937	927	450	24,640	24,640

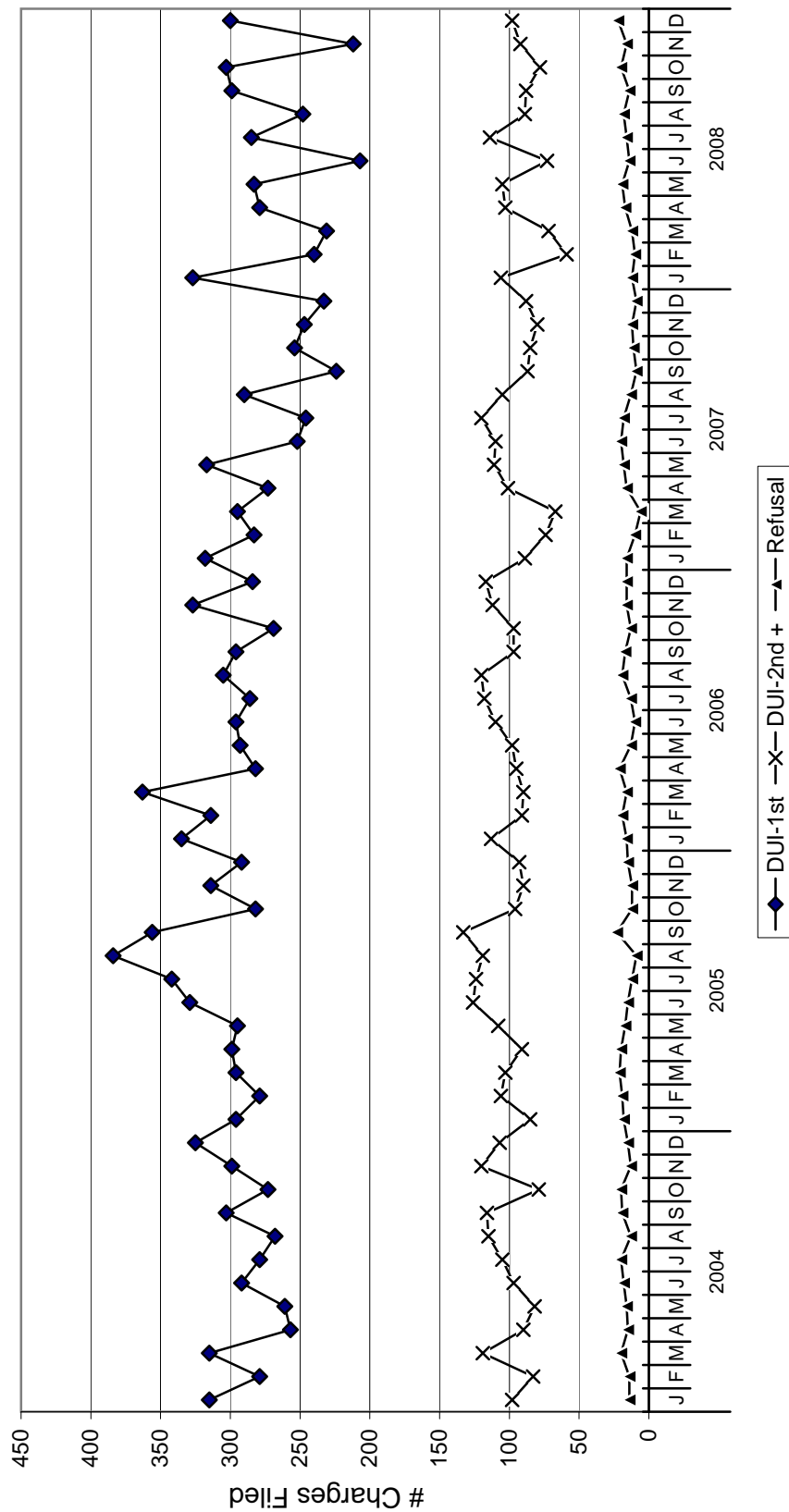
* Based on the number of charges filed, not the number of people.

** DUI-2nd or More: includes DUI-2nd, DUI-3rd & Subsequent, DUI Unknown Offense Number, DUI Death Resulting, DUI Injury Resulting.

Produced by the Vermont Center for Justice Research, 4/09.

J:\DUI\Adjudication\Filings\DUIXMO.xls-DuiXMo04_08.

**Figure 3.1
Vermont Statewide DUI Charges
District Court Filings, 2004-2008**



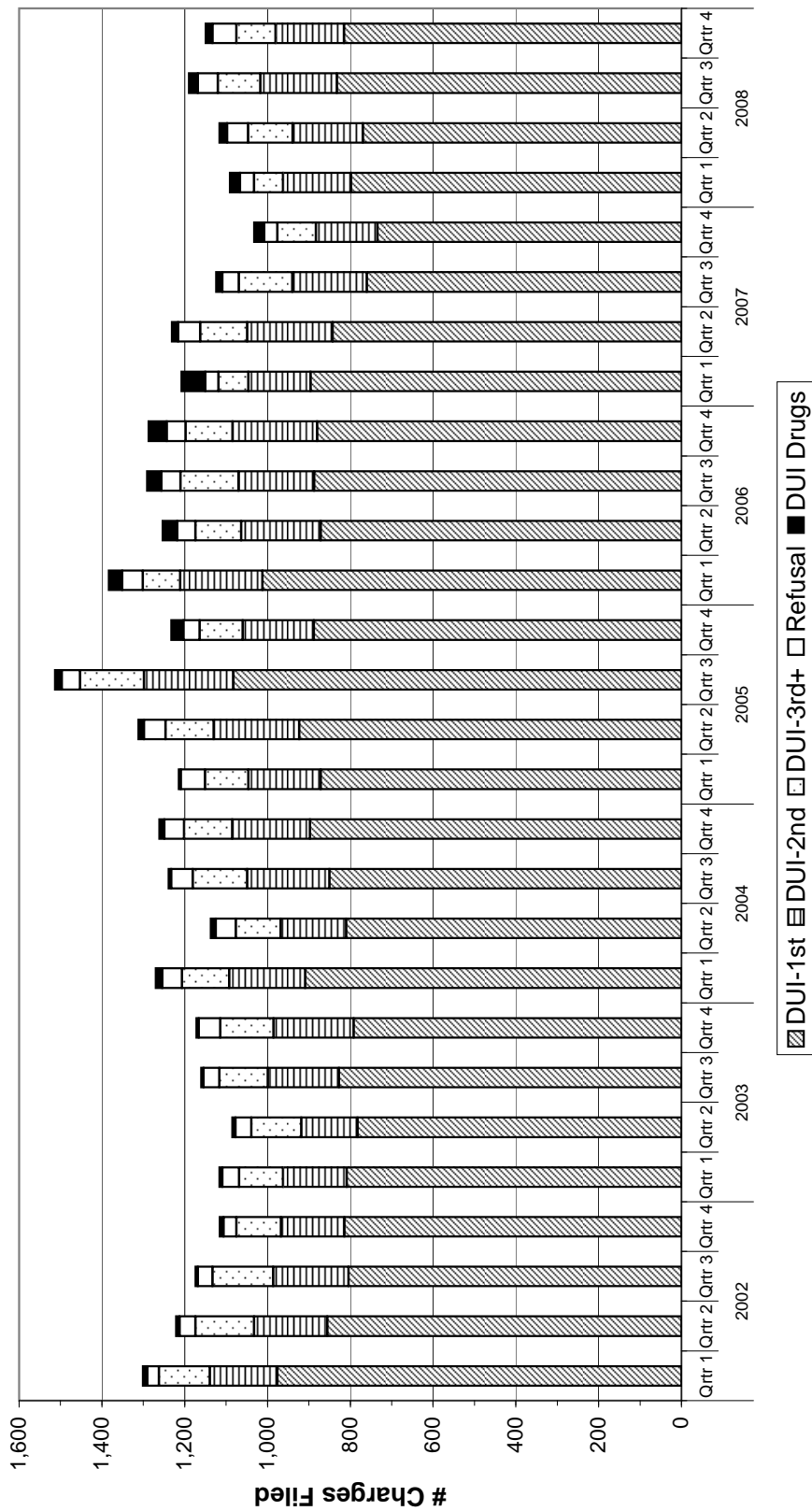
DUI-2nd + Includes DUI-2nd, DUI-3rd & Subsequent, DUI Unknown Offense Number, DUI Death Resulting and DUI Injury Resulting.

TABLE 3.2
VERMONT STATEWIDE DISTRICT COURT DUI FILINGS
NUMBER OF ORIGINAL CHARGES * FILED, 1997-2008
BY YEAR AND QUARTER OF FILING

Filing Date	DUI-1st		DUI-2nd		DUI 3rd & Subsequent		DUI Death/Injury		DUI Refusal		DUI Drugs		Total
	N	%	N	%	N	%	N	%	N	%	N	%	
1997 Jan.-Mar.	619	73.4%	95	11.3%	82	9.7%	4	0.5%	43	5.1%	0	0.0%	843
Apr.-June	686	68.6%	121	12.1%	138	13.8%	8	0.8%	47	4.7%	0	0.0%	1,000
July-Sept.	755	72.1%	105	10.0%	121	11.6%	4	0.4%	61	5.8%	1	0.1%	1,047
Oct.-Dec.	644	67.9%	125	13.2%	115	12.1%	3	0.3%	61	6.4%	0	0.0%	948
1998 Jan.-Mar.	707	72.7%	107	11.0%	109	11.2%	1	0.1%	46	4.7%	2	0.2%	972
Apr.-June	684	70.7%	112	11.6%	109	11.3%	7	0.7%	55	5.7%	1	0.1%	968
July-Sept.	838	69.5%	146	12.1%	127	10.5%	7	0.6%	87	7.2%	1	0.1%	1,206
Oct.-Dec.	791	69.3%	156	13.7%	124	10.9%	9	0.8%	61	5.3%	1	0.1%	1,142
1999 Jan.-Mar.	722	71.3%	131	12.9%	99	9.8%	3	0.3%	58	5.7%	0	0.0%	1,013
Apr.-June	932	72.3%	159	12.3%	136	10.6%	7	0.5%	54	4.2%	1	0.1%	1,289
July-Sept.	861	69.9%	180	14.6%	120	9.7%	17	1.4%	51	4.1%	2	0.2%	1,231
Oct.-Dec.	883	71.9%	175	14.3%	133	10.8%	2	0.2%	33	2.7%	2	0.2%	1,228
2000 Jan.-Mar.	958	73.1%	144	11.0%	143	10.9%	6	0.5%	53	4.0%	7	0.5%	1,311
Apr.-June	983	74.9%	157	12.0%	131	10.0%	5	0.4%	36	2.7%	1	0.1%	1,313
July-Sept.	873	71.8%	175	14.4%	120	9.9%	7	0.6%	35	2.9%	6	0.5%	1,216
Oct.-Dec.	748	70.8%	136	12.9%	118	11.2%	5	0.5%	44	4.2%	5	0.5%	1,056
2001 Jan.-Mar.	809	73.2%	153	13.8%	108	9.8%	3	0.3%	28	2.5%	4	0.4%	1,105
Apr.-June	794	71.1%	154	13.8%	117	10.5%	2	0.2%	42	3.8%	8	0.7%	1,117
July-Sept.	852	70.0%	185	15.2%	126	10.3%	8	0.7%	36	3.0%	11	0.9%	1,218
Oct.-Dec.	899	74.3%	144	11.9%	125	10.3%	0	0.0%	33	2.7%	9	0.7%	1,210
2002 Jan.-Mar.	976	74.8%	163	12.5%	123	9.4%	4	0.3%	28	2.1%	11	0.8%	1,305
Apr.-June	855	69.9%	177	14.5%	142	11.6%	3	0.2%	38	3.1%	9	0.7%	1,224
July-Sept.	804	67.9%	182	15.4%	147	12.4%	10	0.8%	35	3.0%	6	0.5%	1,184
Oct.-Dec.	814	72.7%	153	13.7%	108	9.7%	4	0.4%	31	2.8%	9	0.8%	1,119
2003 Jan.-Mar.	808	72.3%	154	13.8%	106	9.5%	2	0.2%	41	3.7%	7	0.6%	1,118
Apr.-June	782	71.9%	136	12.5%	121	11.1%	2	0.2%	38	3.5%	8	0.7%	1,087
July-Sept.	827	70.8%	172	14.7%	117	10.0%	8	0.7%	38	3.3%	6	0.5%	1,168
Oct.-Dec.	792	67.2%	193	16.4%	129	11.0%	6	0.5%	52	4.4%	6	0.5%	1,178
2004 Jan.-Mar.	909	71.4%	183	14.4%	114	9.0%	3	0.2%	48	3.8%	16	1.3%	1,273
Apr.-June	810	71.1%	158	13.9%	108	9.5%	3	0.3%	49	4.3%	12	1.1%	1,140
July-Sept.	850	68.3%	199	16.0%	131	10.5%	6	0.5%	52	4.2%	7	0.6%	1,245
Oct.-Dec.	897	71.0%	188	14.9%	116	9.2%	2	0.2%	48	3.8%	12	1.0%	1,263
2005 Jan.-Mar.	871	70.9%	175	14.3%	105	8.6%	14	1.1%	58	4.7%	5	0.4%	1,228
Apr.-June	923	70.3%	207	15.8%	116	8.8%	1	0.1%	52	4.0%	14	1.1%	1,313
July-Sept.	1,082	71.3%	216	14.2%	155	10.2%	5	0.3%	44	2.9%	16	1.1%	1,518
Oct.-Dec.	888	71.9%	172	13.9%	104	8.4%	3	0.2%	39	3.2%	29	2.3%	1,235
2006 Jan.-Mar.	1,012	72.9%	199	14.3%	90	6.5%	6	0.4%	50	3.6%	32	2.3%	1,389
Apr.-June	871	69.5%	192	15.3%	111	8.9%	0	0.0%	44	3.5%	35	2.8%	1,253
July-Sept.	887	67.9%	183	14.0%	140	10.7%	15	1.1%	46	3.5%	35	2.7%	1,306
Oct.-Dec.	880	68.0%	204	15.8%	114	8.8%	8	0.6%	45	3.5%	44	3.4%	1,295
2007 Jan.-Mar.	896	73.7%	150	12.3%	72	5.9%	8	0.7%	32	2.6%	58	4.8%	1,216
Apr.-June	842	68.3%	207	16.8%	113	9.2%	2	0.2%	54	4.4%	15	1.2%	1,233
July-Sept.	760	67.4%	180	16.0%	129	11.4%	3	0.3%	40	3.5%	15	1.3%	1,127
Oct.-Dec.	734	70.4%	149	14.3%	93	8.9%	11	1.1%	32	3.1%	24	2.3%	1,043
2008 Jan.-Mar.	798	72.9%	164	15.0%	70	6.4%	3	0.3%	34	3.1%	25	2.3%	1,094
Apr.-June	769	68.7%	170	15.2%	108	9.7%	3	0.3%	50	4.5%	19	1.7%	1,119
July-Sept.	832	69.7%	185	15.5%	103	8.6%	3	0.3%	48	4.0%	22	1.8%	1,193
Oct.-Dec.	815	70.4%	165	14.3%	95	8.2%	8	0.7%	58	5.0%	16	1.4%	1,157
Total 1997-2008	40,022	70.9%	7,836	13.9%	5,581	9.9%	254	0.4%	2,188	3.9%	575	1.0%	56,456

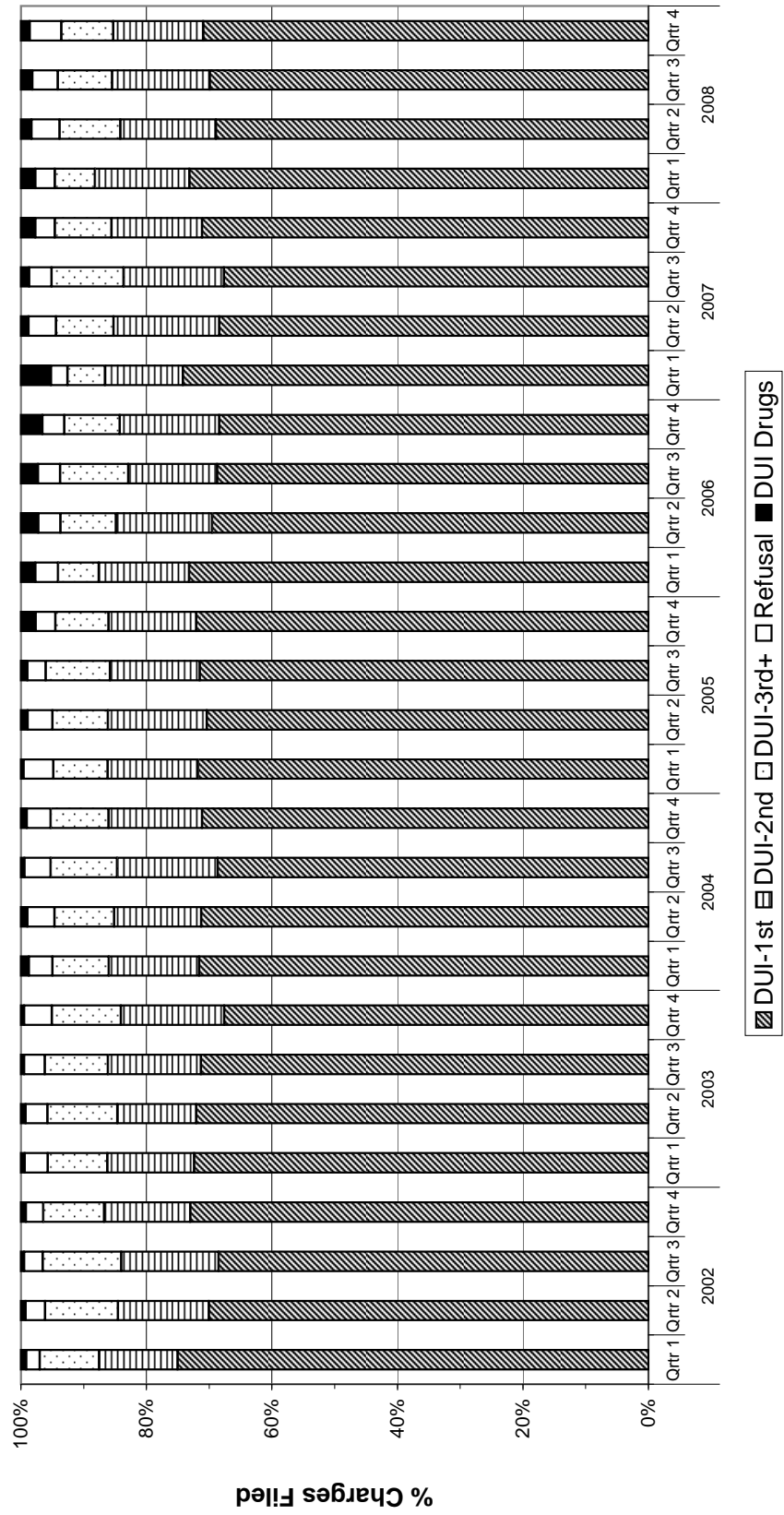
* Based on the number of charges filed, not the number of people. Data do not include 26 cases with DUI Unknown Offense Number.

Figure 3.2
Vermont Statewide DUI Charges
District Court Filings, 2002-2008



Does not include 1 case with DUI unknown offense number.

**Figure 3.3
Vermont Statewide DUI Charges
District Court Filings, 2002-2008**



Does not include 1 case with DUI unknown offense number.

TABLE 3.3
VERMONT STATEWIDE DISTRICT COURT DUI FILINGS * 1995-2008
MEAN NUMBER OF DAYS FROM OFFENSE DATE TO DATE OF 1ST HEARING BY FILING YEAR AND QUARTER

	Filing Year													
	1995		1996		1997		1998		1999		2000		2001	
	Mean # Days	N	Mean # Days	N	Mean # Days	N	Mean # Days	N	Mean # Days	N	Mean # Days	N	Mean # Days	N
Jan.-Mar.	46.26	1,062	46.06	986	38.34	832	38.54	963	22.07	1,003	22.63	1,303	27.56	1,093
Apr.-June	41.02	1,068	43.38	991	37.44	992	42.30	958	21.43	1,282	24.62	1,307	24.28	1,110
July-Sept.	48.30	994	43.91	1,005	36.38	1,041	29.53	1,195	21.38	1,222	26.70	1,203	28.34	1,214
Oct.-Dec.	50.55	931	41.85	869	38.01	942	22.08	1,142	20.45	1,226	27.00	1,048	24.20	1,208
Year	46.36	4,055	43.86	3,851	37.49	3,807	32.44	4,258	21.30	4,733	25.12	4,861	26.10	4,625
	Filing Year													
	2002		2003		2004		2005		2006		2007		2008	
	Mean # Days	N	Mean # Days	N	Mean # Days	N	Mean # Days	N	Mean # Days	N	Mean # Days	N	Mean # Days	N
Jan.-Mar.	23.98	1,299	23.29	1,105	21.10	1,267	21.09	1,215	20.65	1,372	21.74	1,209	21.68	1,086
Apr.-June	21.96	1,219	23.30	1,081	21.84	1,136	19.07	1,310	20.38	1,243	20.56	1,227	20.37	1,112
July-Sept.	20.11	1,177	21.79	1,161	20.53	1,236	19.81	1,472	20.63	1,299	21.82	1,125	20.13	1,190
Oct.-Dec.	23.15	1,115	22.62	1,171	20.23	1,257	21.10	1,229	20.01	1,288	23.16	1,035	28.58	1,062
Year	22.33	4,810	22.73	4,518	20.90	4,896	20.22	5,226	20.42	5,202	21.76	4,596	22.59	4,450

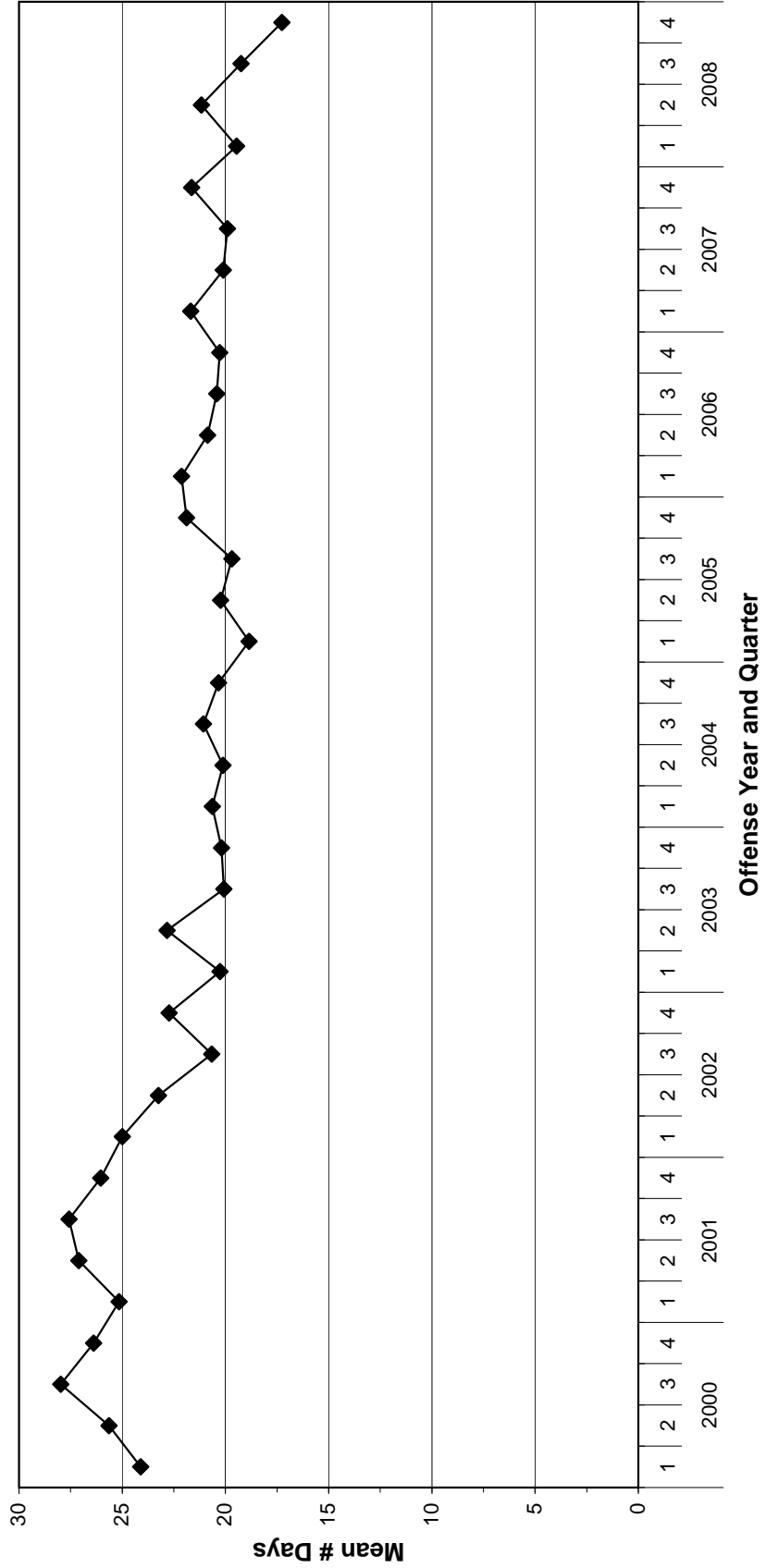
* Based on the number of charges filed, not the number of people. Charges filed between 1995 and 2008.

TABLE 3.4
VERMONT STATEWIDE DISTRICT COURT DUI FILINGS * 1995-2008
MEAN NUMBER OF DAYS FROM OFFENSE DATE TO DATE OF 1ST HEARING BY OFFENSE YEAR AND QUARTER

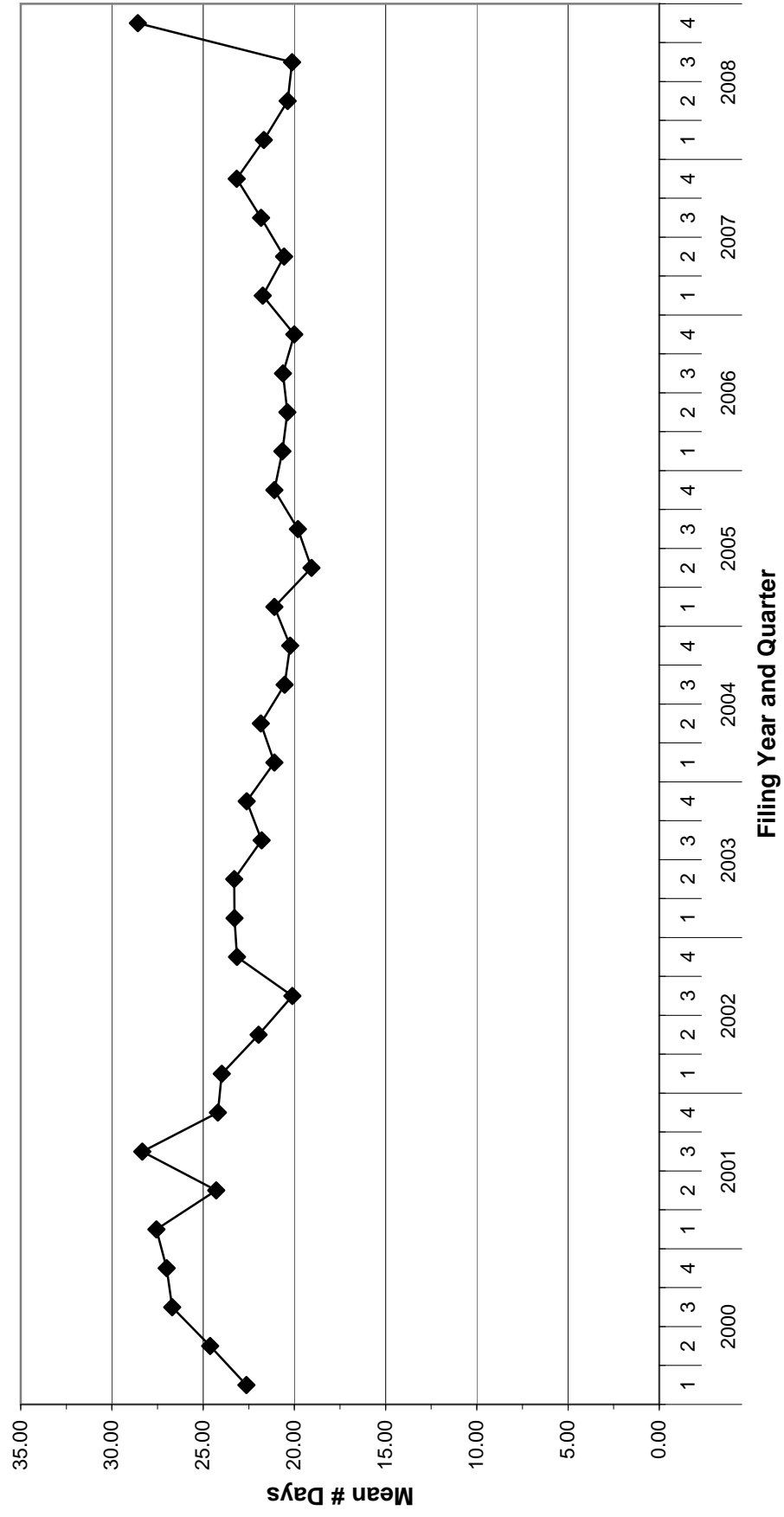
	Offense Year													
	1995		1996		1997		1998		1999		2000		2001	
	Mean # Days	N	Mean # Days	N	Mean # Days	N	Mean # Days	N	Mean # Days	N	Mean # Days	N	Mean # Days	N
Jan.-Mar.	43.89	1,046	44.42	951	35.79	819	37.36	904	22.83	1,032	24.11	1,322	25.15	1,045
Apr.-June	44.98	1,048	44.32	997	45.67	1,018	39.60	977	21.23	1,278	25.64	1,262	27.11	1,146
July-Sept.	50.08	1,061	42.98	954	36.37	1,058	23.81	1,047	22.24	1,234	27.98	1,242	27.58	1,246
Oct.-Dec.	47.18	887	40.25	828	39.81	962	21.55	1,139	20.49	1,216	26.39	1,047	26.04	1,280
Year	46.52	4,042	43.10	3,730	39.56	3,857	29.98	4,067	21.65	4,760	25.98	4,873	26.51	4,717
	Offense Year													
	2002		2003		2004		2005		2006		2007		2008	
	Mean # Days	N	Mean # Days	N	Mean # Days	N	Mean # Days	N	Mean # Days	N	Mean # Days	N	Mean # Days	N
Jan.-Mar.	25.00	1,246	20.27	1,091	20.64	1,216	18.86	1,185	22.13	1,340	21.68	1,132	19.46	1,060
Apr.-June	23.25	1,176	22.83	1,053	20.12	1,168	20.24	1,361	20.86	1,243	20.11	1,216	21.16	1,083
July-Sept.	20.66	1,162	20.07	1,177	21.06	1,222	19.69	1,434	20.42	1,299	19.91	1,118	19.24	1,196
Oct.-Dec.	22.73	1,150	20.19	1,189	20.34	1,276	21.88	1,273	20.28	1,376	21.64	1,080	17.26	862
Year	22.95	4,734	20.79	4,510	20.54	4,882	19.97	5,253	20.92	5,258	20.81	4,546	19.38	4,201

* Based on the number of charges filed, not the number of people. Charges filed between 1995 and 2008.

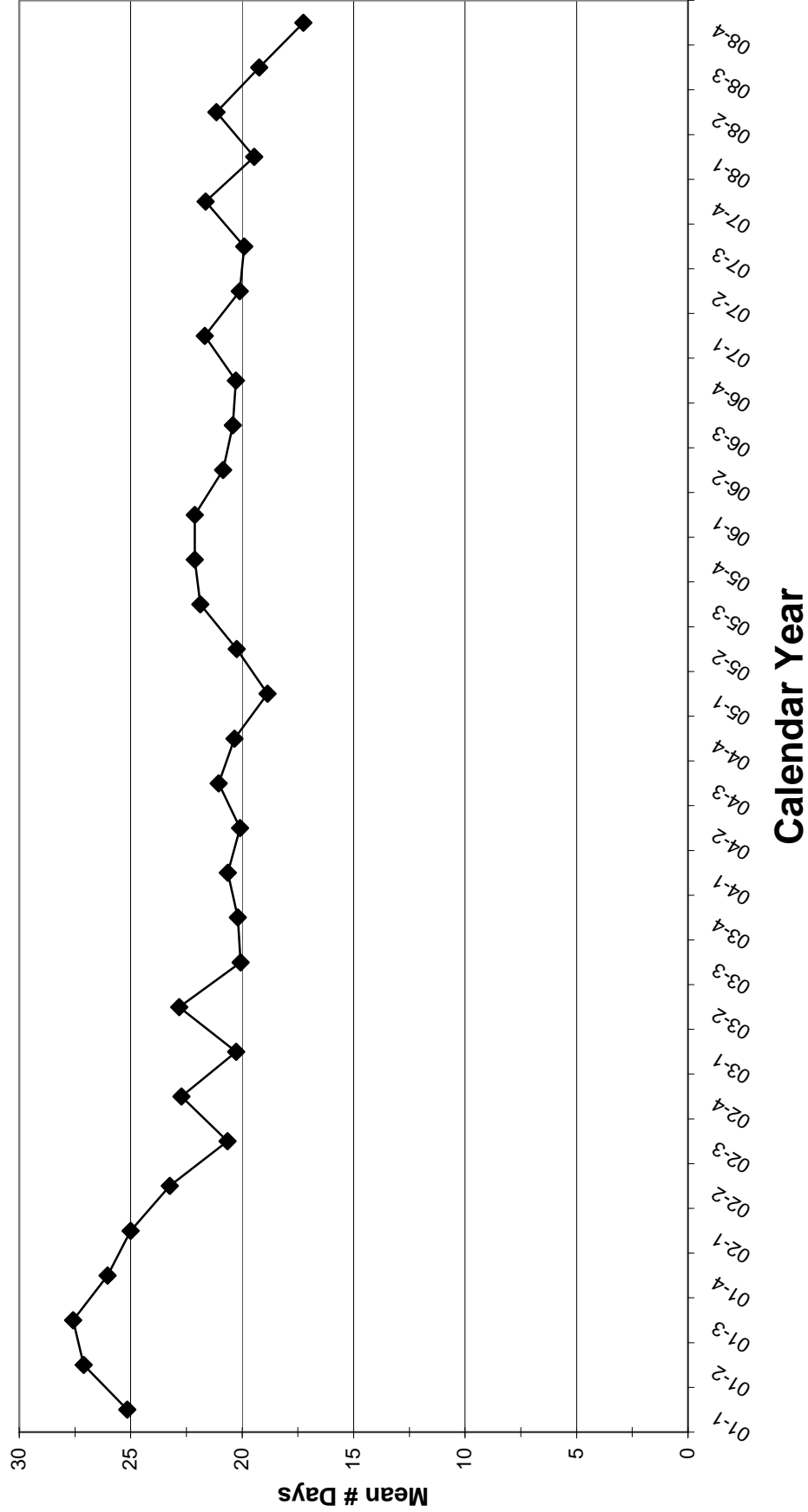
**Figure 3.4: DUI District Court Filings
Time From Offense to 1st Hearing
by Offense Year and Quarter**



**Figure 3.5 DUI District Court Filings
Time From Offense to 1st Hearing by
Filing Year and Quarter**



**Figure 3.6: DUI District Court Filings
Time From Offense to 1st Hearing
by Calendar Year and Quarter**



**TABLE 3.5
VERMONT STATEWIDE DISTRICT COURT DUI FILINGS
NUMBER OF ORIGINAL CHARGES * FILED, JANUARY 2000 - DECEMBER 2008
BY COUNTY AND YEAR OF FILING**

County	2000				2001				2002				2003				2004							
	DUI-1st		DUI-2nd or More **		DUI Refusal		DUI Drugs		DUI-1st		DUI-2nd or More **		DUI Refusal		DUI Drugs		DUI-1st		DUI-2nd or More **		DUI Refusal		DUI Drugs	
Addison	119	55	12	1	145	52	6	1	181	73	6	3	200	36	8	2	111	44	12	0				
Bennington	228	60	8	1	170	71	10	2	159	68	12	1	110	96	14	0	253	75	14	2				
Caledonia	147	40	3	0	100	32	6	1	143	48	0	0	110	33	0	2	121	47	1	1				
Chittenden	769	250	44	10	917	304	38	11	811	272	31	15	829	237	32	8	770	258	36	20				
Essex	14	11	1	0	18	6	1	0	12	11	1	0	11	3	0	0	15	7	1	0				
Franklin	190	80	11	1	216	86	13	0	237	109	23	1	178	117	21	0	240	90	16	2				
Grand Isle	39	15	1	0	50	14	0	0	43	30	2	0	24	9	0	0	26	9	2	0				
Lamoille	151	50	2	1	159	64	9	0	177	68	9	1	133	40	5	0	122	64	18	5				
Orange	134	37	1	0	104	36	0	1	98	26	0	1	111	43	6	0	119	36	6	1				
Orleans	119	41	13	0	79	37	4	1	107	35	6	1	92	54	11	0	116	40	8	1				
Rutland	295	103	22	1	253	99	24	0	380	117	16	1	293	101	18	2	294	132	18	0				
Washington	493	163	16	1	428	127	11	4	471	141	16	0	508	180	15	1	485	174	22	1				
Windham	376	113	5	2	373	97	6	9	318	107	8	11	311	90	22	5	446	122	20	6				
Windsor	488	130	29	1	342	100	11	2	312	112	2	0	299	107	17	7	348	113	23	8				
Total	3,562	1,148	168	19	3,354	1,125	139	32	3,449	1,217	132	35	3,209	1,146	169	27	3,466	1,211	197	47				
County	2005				2006				2007				2008				Total 2000-2008							
	DUI-1st		DUI-2nd or More **		DUI Refusal		DUI Drugs		DUI-1st		DUI-2nd or More **		DUI Refusal		DUI Drugs		DUI-1st		DUI-2nd or More **		DUI Refusal		DUI Drugs	
Addison	165	55	10	3	149	59	8	21	97	48	8	35	203	45	9	0	1,174	467	79	66				
Bennington	167	57	8	1	160	65	7	2	191	71	11	2	116	69	15	5	1,731	632	99	16				
Caledonia	174	36	1	1	158	54	3	3	112	39	4	0	116	47	0	0	1,181	376	18	8				
Chittenden	679	233	42	14	759	245	35	30	755	213	39	17	690	209	43	23	6,979	2,221	340	148				
Essex	17	5	2	0	25	5	1	1	10	1	0	0	9	2	1	0	131	51	11	3				
Franklin	233	89	10	3	194	74	5	5	185	69	5	2	231	74	16	7	1,904	788	120	21				
Grand Isle	26	4	2	7	2	3	1	26	17	12	5	6	28	14	1	0	255	110	14	39				
Lamoille	138	55	7	2	166	57	11	0	132	46	6	5	152	41	3	2	1,330	485	70	16				
Orange	108	34	2	1	122	38	7	4	126	54	5	0	89	23	9	2	1,011	327	36	10				
Orleans	112	46	8	3	124	73	16	0	82	42	2	1	61	40	6	0	892	408	74	7				
Rutland	280	121	22	1	310	120	28	3	234	88	8	2	304	125	23	1	2,643	1,006	179	11				
Washington	498	216	26	9	420	166	25	10	491	180	22	12	409	135	20	12	4,203	1,482	173	50				
Windham	696	197	29	14	615	167	18	10	493	152	18	11	531	154	23	13	4,159	1,199	149	81				
Windsor	471	125	21	3	446	136	20	31	307	102	25	19	294	99	21	17	3,307	1,024	169	88				
Total	3,764	1,273	193	64	3,650	1,262	185	146	3,232	1,117	158	112	3,214	1,077	190	82	30,900	10,576	1,531	564				

* Based on the number of charges filed, not the number of people.

** DUI-2nd or More: includes DUI-2nd, DUI-3rd & Subsequent, DUI Unknown Offense Number, DUI Death Resulting, DUI Injury Resulting.

TABLE 3.6: POSSESSION OF ALCOHOL BY MINOR CIVIL CITATIONS
BY COUNTY AND CITATION MONTH - VERMONT STATEWIDE, JANUARY 2005 - DECEMBER 2008

	Addison		Bennington		Caledonia		Chittenden		Essex		Franklin		Grand Isle		Lamoille		Orange		Orleans		Rutland		Washington		Windham		Windsor		Total			
	N	%	N	%	N	%	N	%	N	%	N	%	N	%	N	%	N	%	N	%	N	%	N	%	N	%	N	%	N	%		
2005 Jan	2	2.7%	1	1.3%	4	5.3%	28	37.3%	0	0.0%	6	8.0%	0	0.0%	1	1.3%	3	4.0%	0	0.0%	10	13.3%	7	9.3%	6	8.0%	7	9.3%	75	100%		
Feb	5	6.4%	3	3.8%	7	9.0%	24	30.8%	0	0.0%	4	5.1%	1	1.3%	2	2.6%	2	2.6%	4	5.1%	14	17.9%	5	6.4%	6	7.7%	1	1.3%	78	100%		
Mar	3	4.5%	4	5.1%	3	4.5%	9	13.6%	0	0.0%	5	7.6%	0	0.0%	5	7.6%	7	10.6%	7	10.6%	14	17.9%	6	7.7%	6	7.7%	5	7.6%	66	100%		
Apr	7	6.9%	6	5.9%	7	6.9%	22	21.8%	0	0.0%	7	6.9%	0	0.0%	6	5.9%	6	5.9%	3	3.0%	15	14.9%	13	12.9%	3	3.0%	6	5.9%	101	100%		
May	3	2.8%	3	2.8%	9	8.5%	19	17.9%	4	3.8%	10	9.4%	3	2.8%	2	1.9%	13	12.3%	13	12.3%	11	10.4%	11	10.4%	2	1.9%	9	8.5%	103	100%		
Jun	4	3.0%	8	6.0%	12	9.0%	13	9.8%	0	0.0%	4	3.0%	4	3.0%	9	6.8%	14	10.5%	14	10.5%	27	20.3%	10	7.5%	13	9.8%	136	100%				
Jul	15	10.7%	14	10.0%	6	4.3%	16	11.4%	3	2.1%	13	9.3%	3	2.1%	9	6.4%	11	7.9%	11	7.9%	16	11.4%	12	8.6%	10	7.1%	140	100%				
Aug	4	2.9%	10	7.2%	11	8.0%	16	11.6%	1	0.7%	12	8.7%	5	3.6%	6	4.3%	8	5.8%	8	5.8%	29	21.0%	13	9.4%	7	5.1%	11	8.0%	137	100%		
Sep	9	6.6%	5	3.6%	3	2.2%	21	15.3%	0	0.0%	8	5.8%	3	2.1%	3	2.2%	5	3.6%	11	8.0%	37	27.0%	16	11.7%	7	5.1%	12	8.8%	138	100%		
Oct	6	6.5%	5	5.4%	10	10.9%	19	20.7%	0	0.0%	6	6.5%	0	0.0%	4	4.3%	2	2.2%	6	6.5%	22	23.9%	7	7.6%	5	5.4%	0	0.0%	92	100%		
Nov	2	3.4%	2	3.4%	11	19.0%	12	20.7%	3	5.2%	0	0.0%	0	0.0%	2	3.4%	4	6.9%	2	3.4%	13	22.4%	9	13.0%	5	8.6%	1	1.7%	58	100%		
Dec	4	5.9%	3	4.4%	8	11.8%	15	22.1%	0	0.0%	4	5.9%	0	0.0%	5	7.4%	0	0.0%	3	4.4%	9	13.2%	1	1.7%	8	11.8%	0	0.0%	68	100%		
2006 Jan	1	1.4%	5	7.2%	6	8.7%	17	24.6%	0	0.0%	0	0.0%	0	0.0%	1	1.4%	5	7.2%	8	11.6%	7	10.1%	9	13.0%	6	8.7%	4	5.8%	69	100%		
Feb	5	8.3%	4	6.7%	2	3.3%	7	11.7%	0	0.0%	0	0.0%	0	0.0%	3	5.0%	6	10.0%	5	8.3%	11	18.3%	3	5.0%	6	10.0%	2	3.3%	86	100%		
Mar	6	7.0%	10	11.6%	4	4.7%	13	15.1%	0	0.0%	8	9.3%	2	2.3%	1	1.2%	3	3.5%	3	3.5%	15	17.4%	11	12.8%	5	5.8%	5	5.8%	86	100%		
Apr	2	2.3%	6	7.0%	1	1.2%	9	10.5%	0	0.0%	8	9.3%	3	3.5%	3	3.5%	4	4.7%	5	5.8%	23	26.7%	7	8.1%	8	9.3%	7	8.1%	86	100%		
May	3	3.1%	3	3.1%	11	11.5%	18	18.8%	0	0.0%	0	0.0%	0	0.0%	3	3.1%	7	7.3%	2	2.1%	18	18.8%	7	7.3%	5	5.2%	13	13.5%	96	100%		
Jun	2	2.1%	5	5.2%	6	6.3%	11	11.5%	0	0.0%	6	6.3%	1	1.0%	6	6.3%	2	2.1%	2	2.1%	2	2.1%	13	13.5%	14	14.6%	10	10.4%	96	100%		
Jul	2	1.5%	8	5.9%	15	11.1%	29	21.5%	2	1.5%	5	3.7%	10	7.4%	2	1.9%	2	1.5%	3	2.2%	16	11.9%	22	16.3%	6	4.4%	8	5.9%	135	100%		
Aug	1	0.9%	16	14.8%	6	5.6%	29	26.9%	0	0.0%	5	7.4%	2	1.9%	2	1.9%	3	2.8%	1	0.9%	13	12.0%	12	11.1%	8	7.4%	7	6.0%	117	100%		
Sep	3	2.6%	5	4.3%	10	8.5%	29	24.8%	0	0.0%	12	10.3%	0	0.0%	12	10.3%	2	1.7%	4	3.4%	21	17.9%	8	6.8%	4	3.4%	7	6.0%	117	100%		
Oct	6	8.3%	3	4.2%	6	8.3%	14	19.4%	2	2.8%	0	0.0%	0	0.0%	7	9.7%	2	2.8%	3	4.2%	12	16.7%	8	11.1%	4	5.6%	5	6.9%	72	100%		
Nov	2	2.9%	4	5.7%	7	10.0%	18	25.7%	0	0.0%	3	4.3%	0	0.0%	3	4.3%	5	7.1%	2	2.9%	14	20.0%	6	8.6%	2	2.9%	5	7.1%	70	100%		
Dec	7	10.0%	4	5.7%	2	2.9%	18	25.7%	0	0.0%	0	0.0%	0	0.0%	2	2.9%	5	7.1%	0	0.0%	2	2.9%	6	8.6%	2	2.9%	5	7.1%	70	100%		
2007 Jan	1	1.4%	4	5.6%	7	9.7%	18	25.0%	0	0.0%	8	11.1%	0	0.0%	4	5.6%	2	2.8%	3	4.2%	6	8.3%	10	13.9%	1	1.4%	8	11.1%	72	100%		
Feb	3	5.6%	2	5.6%	2	5.6%	14	38.9%	0	0.0%	4	6.6%	0	0.0%	1	2.8%	0	0.0%	2	5.6%	15	21.4%	8	11.1%	2	2.9%	5	7.1%	70	100%		
Mar	6	6.9%	5	5.7%	2	2.3%	17	19.5%	0	0.0%	4	4.6%	0	0.0%	4	4.6%	3	3.4%	2	2.3%	6	6.9%	17	19.5%	19	21.8%	2	2.3%	87	100%		
Apr	6	9.8%	4	6.6%	4	6.6%	12	19.7%	0	0.0%	5	8.2%	2	3.3%	5	8.2%	3	4.9%	1	1.6%	7	11.5%	5	8.2%	0	0.0%	7	11.5%	61	100%		
May	6	10.2%	0	0.0%	7	11.9%	9	15.3%	0	0.0%	0	0.0%	0	0.0%	2	3.4%	4	6.8%	6	10.2%	6	10.2%	4	5.4%	0	0.0%	8	13.6%	59	100%		
Jun	3	4.1%	0	0.0%	8	10.8%	20	27.0%	1	1.4%	6	8.1%	2	2.7%	4	5.4%	4	6.8%	6	8.1%	6	8.1%	4	5.4%	2	2.7%	10	13.5%	74	100%		
Jul	4	4.9%	3	3.7%	2	2.5%	19	23.5%	1	1.2%	6	7.4%	0	0.0%	3	3.7%	1	1.2%	6	7.4%	6	7.4%	13	16.0%	14	17.3%	1	1.2%	8	9.9%	81	100%
Aug	6	8.6%	2	2.9%	3	4.3%	7	10.0%	2	2.9%	6	8.6%	2	2.9%	6	8.6%	3	4.3%	3	4.3%	3	4.3%	12	17.1%	10	14.3%	5	7.1%	3	4.3%	70	100%
Sep	1	1.1%	5	5.7%	8	9.1%	21	23.9%	0	0.0%	15	17.0%	0	0.0%	1	1.1%	8	9.1%	1	1.1%	8	9.1%	8	11.1%	12	13.6%	3	3.4%	5	5.7%	88	100%
Oct	5	6.3%	9	11.4%	6	7.6%	8	10.1%	0	0.0%	3	3.8%	1	1.3%	1	1.3%	4	5.1%	3	3.8%	21	26.6%	4	5.1%	8	10.1%	6	7.6%	79	100%		
Nov	1	1.7%	9	15.0%	5	8.3%	11	18.3%	0	0.0%	0	0.0%	0	0.0%	0	0.0%	3	5.0%	3	5.0%	10	16.7%	6	10.0%	4	6.7%	6	10.0%	60	100%		
Dec	1	1.9%	0	0.0%	6	11.3%	12	22.6%	0	0.0%	6	11.3%	0	0.0%	3	5.7%	6	11.3%	3	5.7%	3	5.7%	7	13.2%	5	9.4%	3	3.4%	53	100%		
2008 Jan	1	0.9%	7	6.5%	5	4.6%	27	25.0%	0	0.0%	6	5.6%	0	0.0%	3	2.8%	8	7.4%	3	2.8%	22	20.4%	8	7.4%	9	8.3%	9	8.3%	108	100%		
Feb	3	4.4%	11	16.2%	2	2.9%	16	23.5%	0	0.0%	0	0.0%	0	0.0%	2	2.9%	2	2.9%	1	1.1%	15	22.1%	13	19.1%	1	1.5%	4	5.9%	88	100%		
Mar	7	8.0%	5	5.7%	6	6.8%	13	14.8%	0	0.0%	2	2.3%	0	0.0%	5	5.7%	4	4.5%	1	1.1%	24	27.3%	7	13.2%	3	3.4%	3	3.4%	68	100%		
Apr	3	5.4%	2	3.6%	2	3.6%	5	8.9%	0	0.0%	2	3.6%	4	7.1%	2	3.6%	3	5.4%	0	0.0%	10	17.9%	5	8.9%	2	3.6%	16	28.6%	56	100%		
May	3	4.5%	6	8.8%	7	10.3%	6	8.8%	1	1.5%	0	0.0%	0	0.0%	0	0.0%	2	2.9%	0	0.0%	18	26.5%	13	19.1%	5	7.4%	5	7.4%	68	100%		
Jun	3	4.5%	6	9.0%	2	3.0%	2	3.0%	0	0.0%	7	10.4%	1	1.5%	0	0.0%	7	10.4%	0	0.0%	11	16.4%	10	14.9%	8	11.9%	7	10.4%	67	100%		
Jul	2	3.6%	1	1.8%	2	3.6%	9	16.4%	0	0.0%	8	14.5%	0	0.0%	0	0.0%	7	12.7%	0	0.0%	4	7.3%	5	9.1%	3	5.5%	14	25.5%	55	100%		
Aug	0	0.0%	2	3.8%	2	3.8%	0	0.0%	0	0.0%	0	0.0%	0	0.0%	1	1.9%	3	5.8%	0	0.0%	26	50.0%	8	15.4%	1	1.9%	3	5.8%	52	100%		
Sep	1	0.9%	7	6.3%	2	1.8%	41	36.9%	0	0.0%	6	5.4%	0	0.0%	4	3.6%	5	4.5%	3	2.7%	18	16.2%	22	19.8%	1	0.9%	1	0.9%	11	100%		
Oct	1	1.8%	1	1.8%	5	9.1%	10	18.2%	1																							

TABLE 3.7
 VERMONT STATEWIDE DISTRICT COURT FILINGS
 POSSESSION OF ALCOHOL BY MINOR, FURNISHING/SALE OF ALCOHOL TO MINOR
 NUMBER OF ORIGINAL CHARGES * FILED, 1999-2008
 BY YEAR AND MONTH OF FILING

Filing Date	Possession of Alcohol by Minor		Furnishing/Sale of Alcohol to Minor	
	# Charges	Yearly Total	# Charges	Yearly Total
1999 Jan.	205		13	
Feb.	161		29	
Mar.	185		26	
April	234		44	
May	300		39	
June	379		60	
July	396		65	
Aug.	324		51	
Sept.	376		45	
Oct.	320		37	
Nov.	241		25	
Dec.	286	3,407	38	472
2000 Jan.	238		19	
Feb.	226		42	
Mar.	236		42	
April	267		50	
May	276		25	
June	322		31	
July	336		26	
Aug.	149		29	
Sept.	64		22	
Oct.	40		13	
Nov.	46		44	
Dec.	34	2,234	12	355
2001 Jan.	46		21	
Feb.	47		13	
Mar.	45		25	
April	46		17	
May	44		18	
June	84		19	
July	86		19	
Aug.	89		19	
Sept.	93		14	
Oct.	70		7	
Nov.	57		9	
Dec.	59	766	10	191
2002 Jan.	55		11	
Feb.	38		9	
Mar.	63		16	
April	69		14	
May	85		12	
June	63		10	
July	100		24	
Aug.	95		9	
Sept.	84		14	
Oct.	113		16	
Nov.	64		11	
Dec.	62	891	8	154
2003 Jan.	54		12	
Feb.	53		8	
Mar.	50		16	
April	76		6	
May	72		26	
June	64		31	
July	82		10	
Aug.	87		15	
Sept.	89		16	
Oct.	79		21	
Nov.	75		13	
Dec.	60	841	10	184
Total 1/99-12/03	8,139	8,139	1,356	1,356

* Based on the number of charges filed, not the number of people.

Produced by the Vermont Center for Justice Research, 4/09.
 J:\DUIAdjudication\Filings\DUIXMO.xls-PmbXMonth

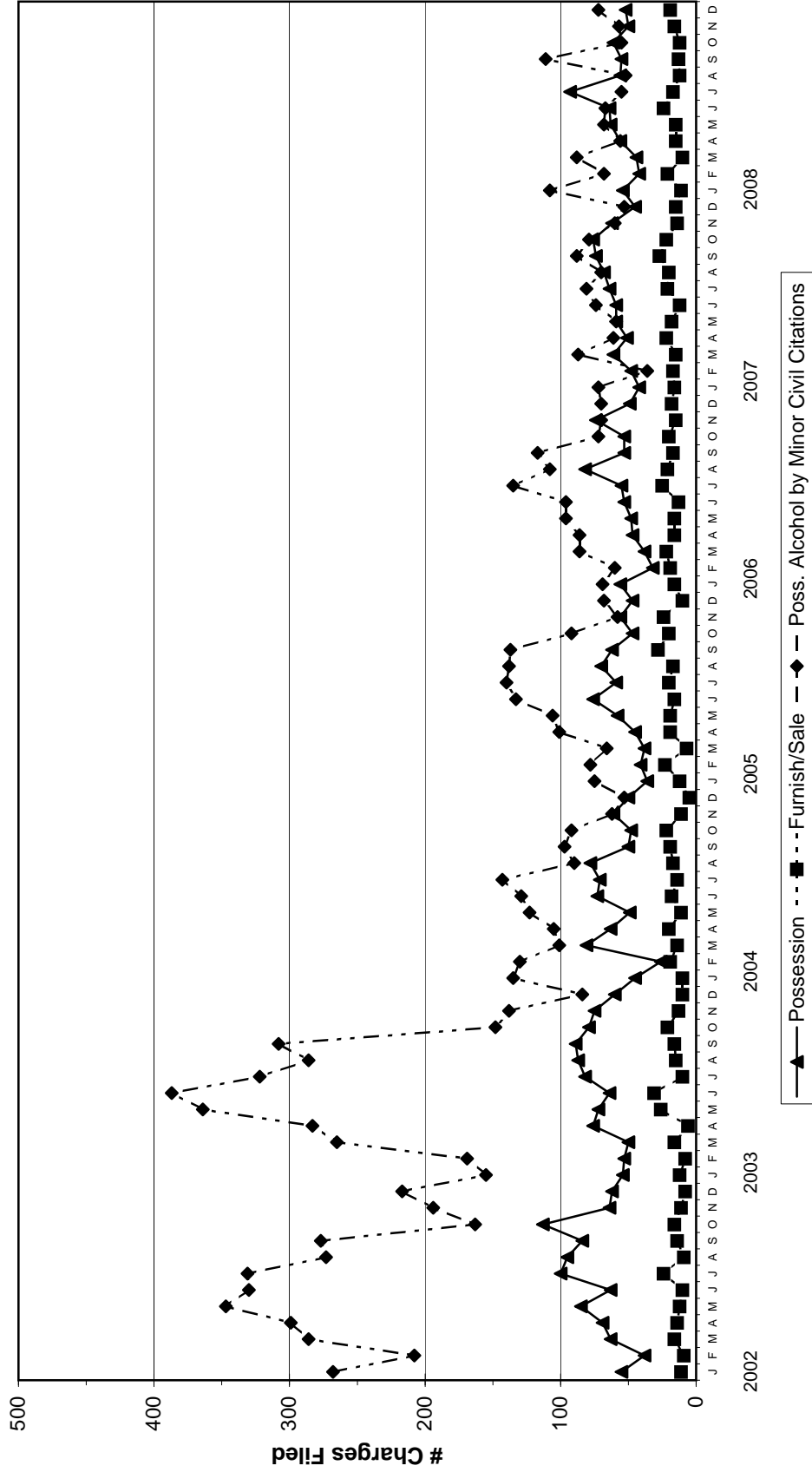
TABLE 3.7
 VERMONT STATEWIDE DISTRICT COURT FILINGS
 POSSESSION OF ALCOHOL BY MINOR, FURNISHING/SALE OF ALCOHOL TO MINOR
 NUMBER OF ORIGINAL CHARGES * FILED, 1999-2008
 BY YEAR AND MONTH OF FILING, continued

Filing Date	Possession of Alcohol by Minor		Furnishing/Sale of Alcohol to Minor	
	# Charges	Yearly Total	# Charges	Yearly Total
2004 Jan.	45		10	
Feb.	26		19	
Mar.	81		14	
April	63		20	
May	49		11	
June	73		18	
July	71		14	
Aug.	78		17	
Sept.	50		19	
Oct.	48		22	
Nov.	61		11	
Dec.	50	695	5	180
2005 Jan.	36		12	
Feb.	41		23	
Mar.	38		7	
April	45		19	
May	58		19	
June	76		16	
July	59		20	
Aug.	70		17	
Sept.	62		28	
Oct.	47		20	
Nov.	56		24	
Dec.	47	635	10	215
2006 Jan.	56		16	
Feb.	32		19	
Mar.	38		22	
April	47		16	
May	48		16	
June	53		13	
July	55		25	
Aug.	82		21	
Sept.	53		17	
Oct.	53		20	
Nov.	74		15	
Dec.	49	640	18	218
2007 Jan.	42		16	
Feb.	48		17	
Mar.	61		15	
April	51		22	
May	59		18	
June	59		12	
July	64		21	
Aug.	68		20	
Sept.	74		27	
Oct.	76		22	
Nov.	62		14	
Dec.	45	709	15	219
2008 Jan.	54		11	
Feb.	42		21	
Mar.	44		10	
April	56		15	
May	63		15	
June	64		24	
July	93		17	
Aug.	56		12	
Sept.	55		13	
Oct.	61		12	
Nov.	50		16	
Dec.	52	690	19	185
Total 1/04-12/08	3,369	3,369	1,017	1,017

* Based on the number of charges filed, not the number of people.

Produced by the Vermont Center for Justice Research, 4/09.
 J:\DUI\Adjudication\Filings\DUIXMO.xls-PmbXMonth

Figure 3.7
VT District Court Filings, 2002-2008
Possession of Alcohol by Minor; Furnishing/Sale of Alcohol to Minor



Produced by the Vermont Center for Justice Research, 6/09.

TABLE 3.8
VERMONT STATEWIDE DISTRICT COURT FILINGS
POSSESSION OF ALCOHOL BY MINOR, FURNISHING/SALE OF ALCOHOL TO MINOR
NUMBER OF ORIGINAL CHARGES * FILED, 2000 - 2008
BY COUNTY AND YEAR OF FILING

County	Year of Filing									
	2000		2001		2002		2003		2004	
	Possession Alcohol by Minor	Furnish/Sale Alcohol to Minor	Possession Alcohol by Minor	Furnish/Sale Alcohol to Minor	Possession Alcohol by Minor	Furnish/Sale Alcohol to Minor	Possession Alcohol by Minor	Furnish/Sale Alcohol to Minor	Possession Alcohol by Minor	Furnish/Sale Alcohol to Minor
Addison	181	24	31	6	26	10	34	3	39	2
Bennington	227	36	155	43	149	30	160	22	186	41
Caledonia	138	8	45	8	47	19	23	10	36	2
Chittenden	508	84	154	47	160	27	121	39	114	40
Essex	22	30	4	0	0	0	2	3	1	0
Franklin	174	24	45	2	49	7	52	3	20	17
Grand Isle	6	0	0	1	0	0	5	1	4	0
Lamoille	114	19	32	16	59	2	64	18	47	10
Orange	50	12	32	6	35	6	17	3	10	3
Orleans	68	10	20	7	20	5	39	7	15	2
Rutland	157	15	40	12	80	11	72	26	41	14
Washington	234	19	112	21	102	5	85	17	33	18
Windham	169	44	57	13	80	17	63	17	52	14
Windsor	186	30	39	9	84	15	104	15	97	17
Total	2,234	355	766	191	891	154	841	184	695	180

County	Year of Filing								Total 2000-2008	
	2005		2006		2007		2008			
	Possession Alcohol by Minor	Furnish/Sale Alcohol to Minor	Possession Alcohol by Minor	Furnish/Sale Alcohol to Minor	Possession Alcohol by Minor	Furnish/Sale Alcohol to Minor	Possession Alcohol by Minor	Furnish/Sale Alcohol to Minor	Possession Alcohol by Minor	Furnish/Sale Alcohol to Minor
Addison	20	4	22	5	14	12	10	16	377	82
Bennington	155	27	102	23	130	26	124	26	1,388	274
Caledonia	82	3	146	12	157	12	120	11	794	85
Chittenden	71	33	75	57	99	44	114	38	1,416	409
Essex	0	0	8	0	3	0	5	2	45	35
Franklin	22	16	30	12	41	11	28	6	461	98
Grand Isle	3	0	4	2	1	0	1	0	24	4
Lamoille	19	3	22	6	31	6	27	5	415	85
Orange	7	7	2	4	13	6	17	4	183	51
Orleans	27	13	15	14	15	11	29	2	248	71
Rutland	48	31	84	18	64	21	54	15	640	163
Washington	45	29	44	25	90	34	90	28	835	196
Windham	78	29	44	20	29	13	35	13	607	180
Windsor	58	20	42	20	22	23	36	19	668	168
Total	635	215	640	218	709	219	690	185	8,101	1,901

* Based on the number of charges filed, not the number of people.

TABLE 3.9
VERMONT STATEWIDE ZERO TOLERANCE/.02 bac * TRAFFIC CITATIONS ISSUED, 1996-2008

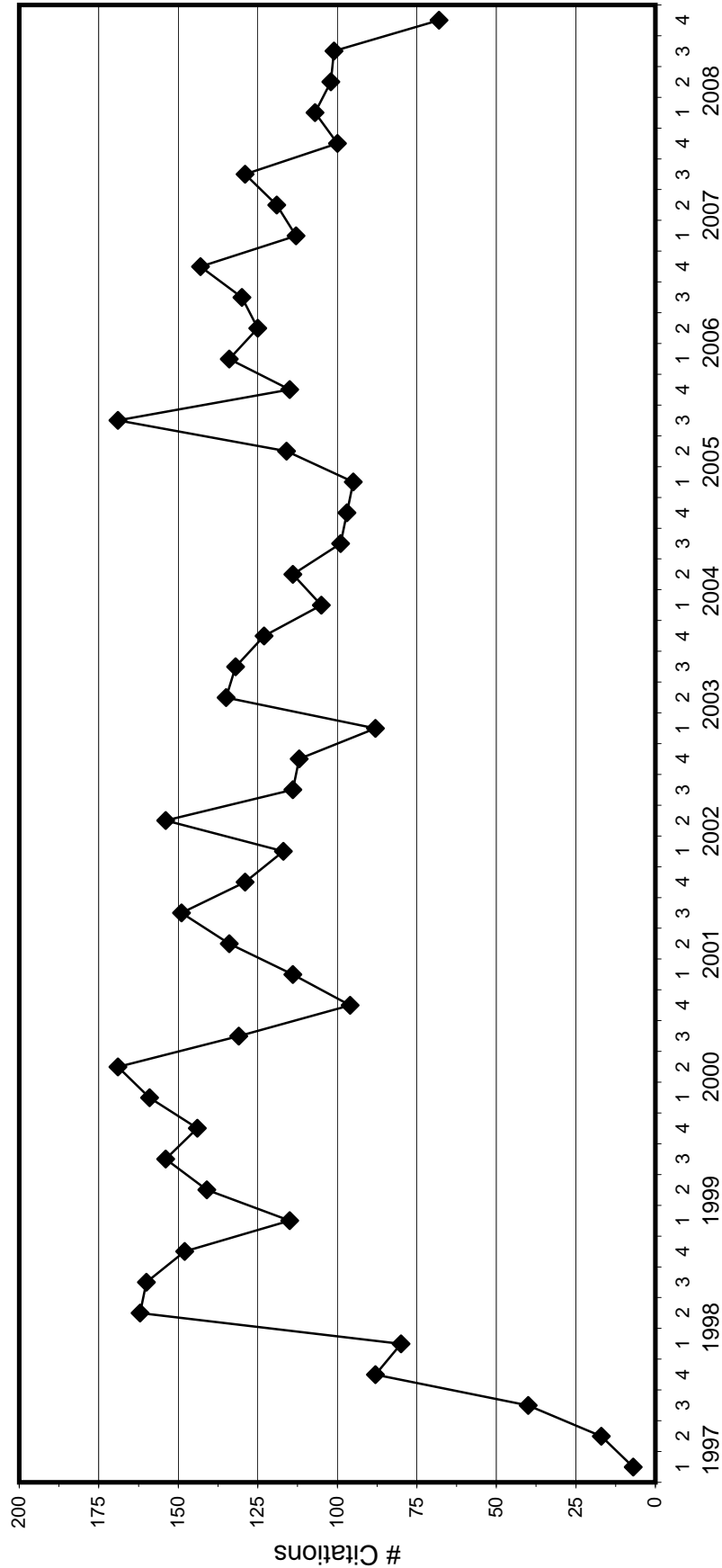
Month Issued	Year Issued													Total
	1996	1997	1998	1999	2000	2001	2002	2003	2004	2005	2006	2007	2008	
January	3	1	20	34	50	33	39	33	33	34	48	46	39	413
February	1	3	23	38	55	28	34	26	39	30	37	27	31	372
March	5	3	37	43	54	53	44	29	33	31	49	40	37	458
April	4	3	45	46	59	48	45	37	37	36	48	39	40	487
May	5	9	69	61	61	45	59	51	42	40	43	35	29	549
June	4	5	48	34	49	41	50	47	35	40	34	45	33	465
July	1	10	51	53	43	46	50	41	30	59	55	43	45	527
August	3	10	72	57	45	48	26	49	40	55	37	35	27	504
September	3	20	37	44	43	55	38	42	29	55	38	51	29	484
October	1	32	56	47	34	44	31	41	32	39	51	34	23	465
November	4	31	50	46	34	55	42	49	22	36	34	36	27	466
December	4	25	42	51	28	30	39	33	43	40	58	30	18	441
Total	38	152	550	554	555	526	497	478	415	495	532	461	378	5,631

* Includes traffic citations issued with codes "21a", "21b", "21c", "21d", "jr1", "jr2", "jrr", "jrs".

Produced by the Vermont Center for Justice Research, 6/09.

J:\DUI\Adjudication\Filings\DUIXMO.xls-02bac

**Figure 3.8 Zero Tolerance/.02bac
VT Statewide Traffic Citations Issued 1997-2008**



Year & Quarter Citation Issued

Includes traffic citations with codes "21a", "21b", "21c", "21d", "jr1", "jr2", "jr", "jrs".

Produced by the Vermont Center for Justice Research, 6/09.

TABLE 3.10
 VERMONT STATEWIDE ZERO TOLERANCE/.02 bac * TRAFFIC CITATIONS ISSUED, 1996-2008
 BY COUNTY AND YEAR ISSUED

County	Year Issued													Total
	1996	1997	1998	1999	2000	2001	2002	2003	2004	2005	2006	2007	2008	
Addison	1	6	16	17	13	30	25	15	9	20	17	13	10	192
Bennington	4	5	29	47	55	34	18	13	26	16	38	26	25	336
Caledonia	3	10	57	37	41	29	46	17	46	62	66	41	29	484
Chittenden	12	46	113	140	122	121	115	71	93	100	122	119	88	1,262
Essex	0	1	4	0	4	9	2	2	5	5	1	2	0	35
Franklin	3	14	31	27	47	40	38	17	24	29	22	26	24	342
Grand Isle	0	1	3	0	11	5	5	8	4	4	5	1	2	49
Lamoille	2	12	42	27	16	21	25	13	4	16	14	22	21	235
Orange	1	2	37	36	27	37	23	17	14	29	29	29	24	305
Orleans	4	13	51	45	34	16	12	13	18	26	13	9	7	261
Rutland	2	12	42	61	53	70	68	53	68	58	69	40	50	646
Washington	0	4	25	18	35	38	40	23	32	46	41	57	52	411
Windham	0	11	38	44	44	41	42	34	37	44	55	30	18	438
Windsor	6	15	61	55	52	33	33	32	35	40	39	45	28	474
Total	38	152	549	554	554	524	492	328	415	495	531	460	378	5,470

* Includes traffic citations issued with codes "21a", "21b", "21c", "21d", "jr1", "jr2", "jrr", "jrs".

Produced by the Vermont Center for Justice Research, 6/09.

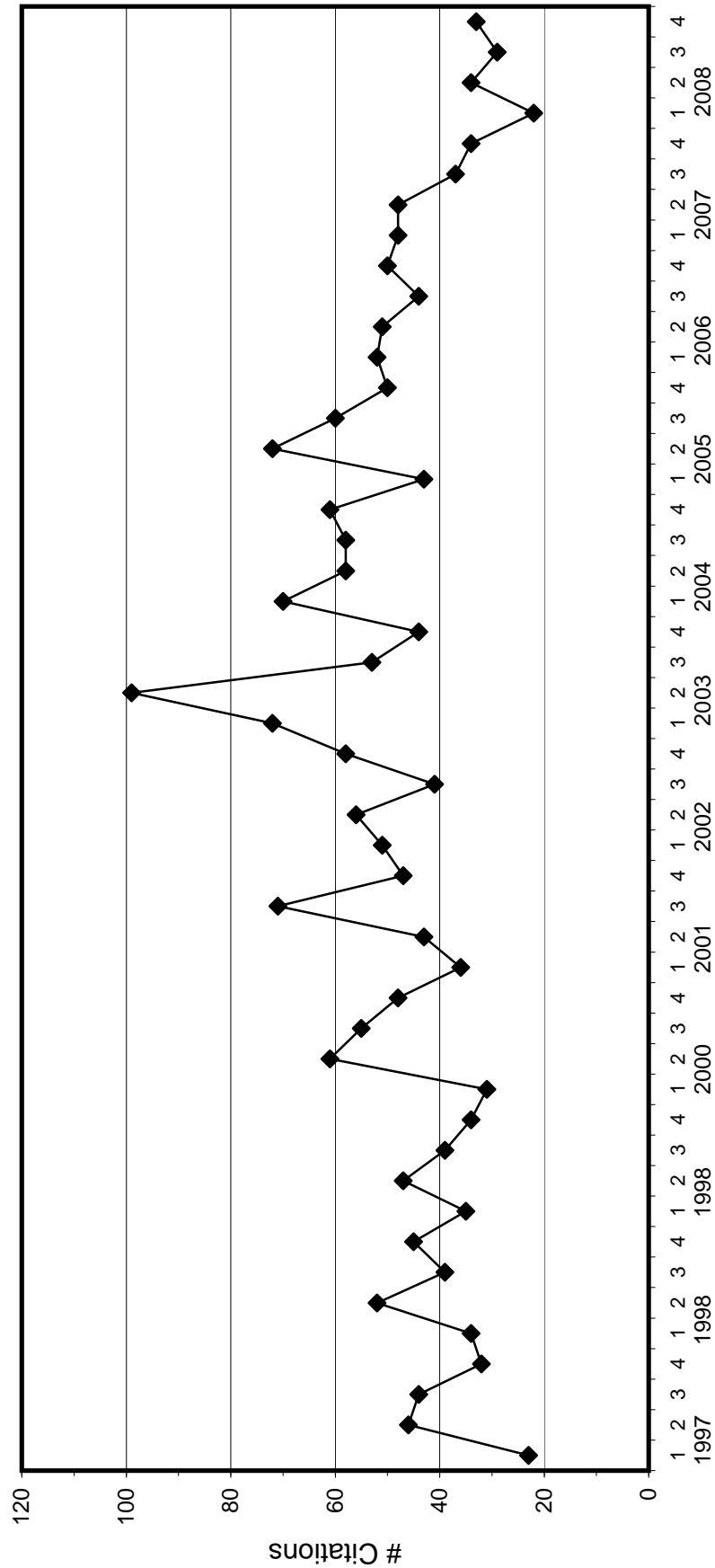
J:\DUI\Adjudication\Filings\DUIXMO.xls-02bacXCounty

TABLE 3.11
VERMONT STATEWIDE DRINKING WHILE DRIVING * TRAFFIC CITATIONS ISSUED, 1996-2008

Month Issued	Year Issued													Total
	1996	1997	1998	1999	2000	2001	2002	2003	2004	2005	2006	2007	2008	
January	10	4	9	4	10	10	14	19	26	13	19	10	9	157
February	6	10	9	11	11	10	14	19	24	14	15	18	4	165
March	17	9	16	20	10	16	23	34	20	16	18	20	9	228
April	7	16	17	17	22	14	15	24	24	20	15	14	13	218
May	10	13	16	17	23	11	21	35	22	27	20	20	11	246
June	19	17	19	13	16	18	20	40	12	25	16	14	10	239
July	11	16	11	15	22	24	17	21	18	21	18	13	9	216
August	14	12	14	15	14	22	13	16	20	19	10	11	12	192
September	5	16	14	9	19	25	11	16	20	20	16	13	8	192
October	16	17	19	12	18	13	24	13	22	17	14	9	13	207
November	7	7	12	14	16	17	12	25	25	19	15	11	10	190
December	10	8	14	8	14	17	22	6	14	14	21	14	10	172
Total	132	145	170	155	195	197	206	268	247	225	197	167	118	2,422

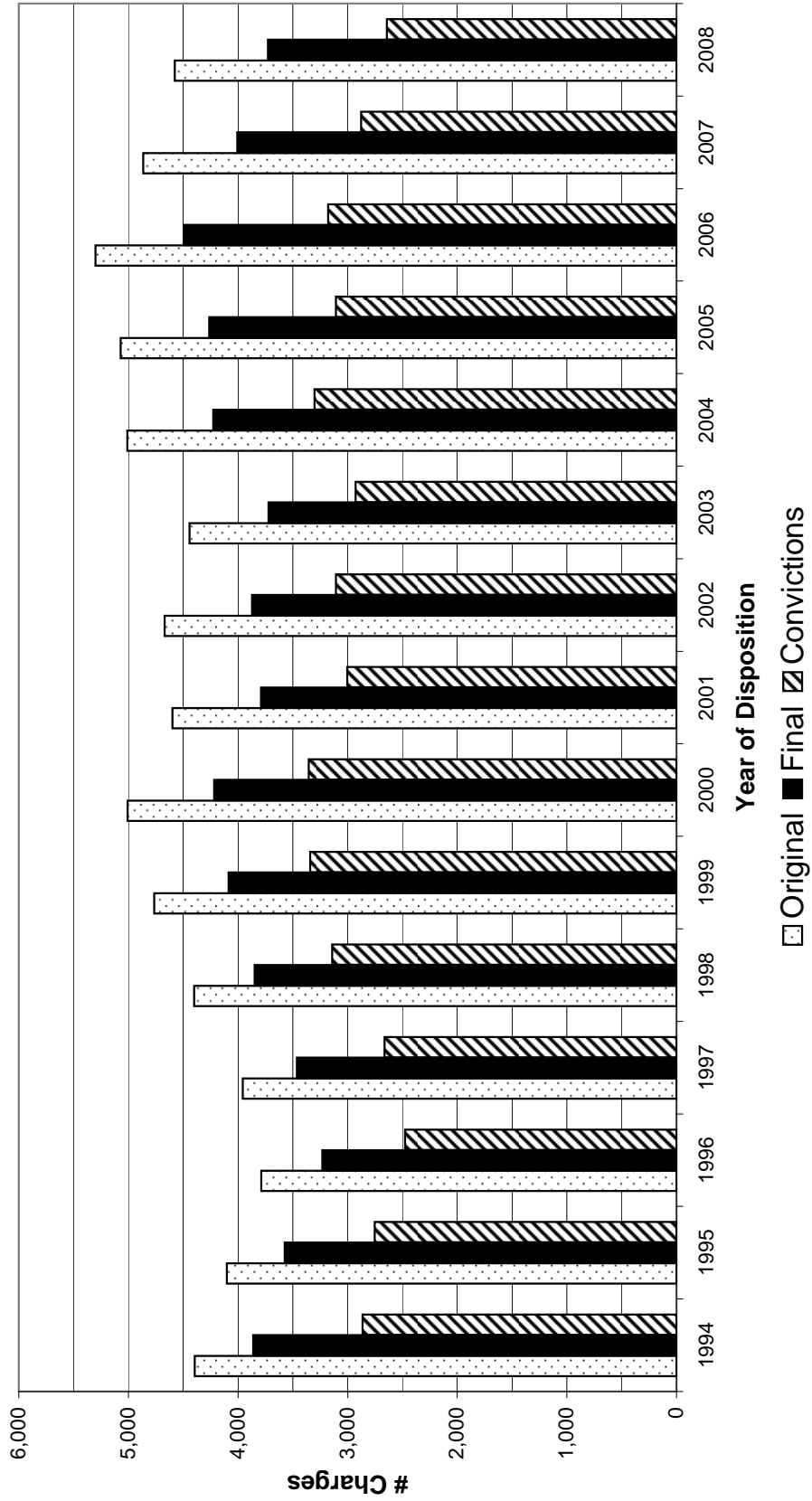
* Includes traffic citations issued with code "awd"; Title 23, V.S.A. 1134.
There were a total of 5 criminal dispositions between 1990 and 1997 for Title 13, V.S.A. 1134 (4 in 1990, 1 in 1992).

**Figure 3.9 Drinking While Driving
VT Statewide Traffic Citations Issued 1997-2008**



Year & Quarter Citation Issued

Figure 3.10
Vermont Statewide DUI Charges
Disposed in District Court, 1994-2008



Based on the number of charges, not the number of people.

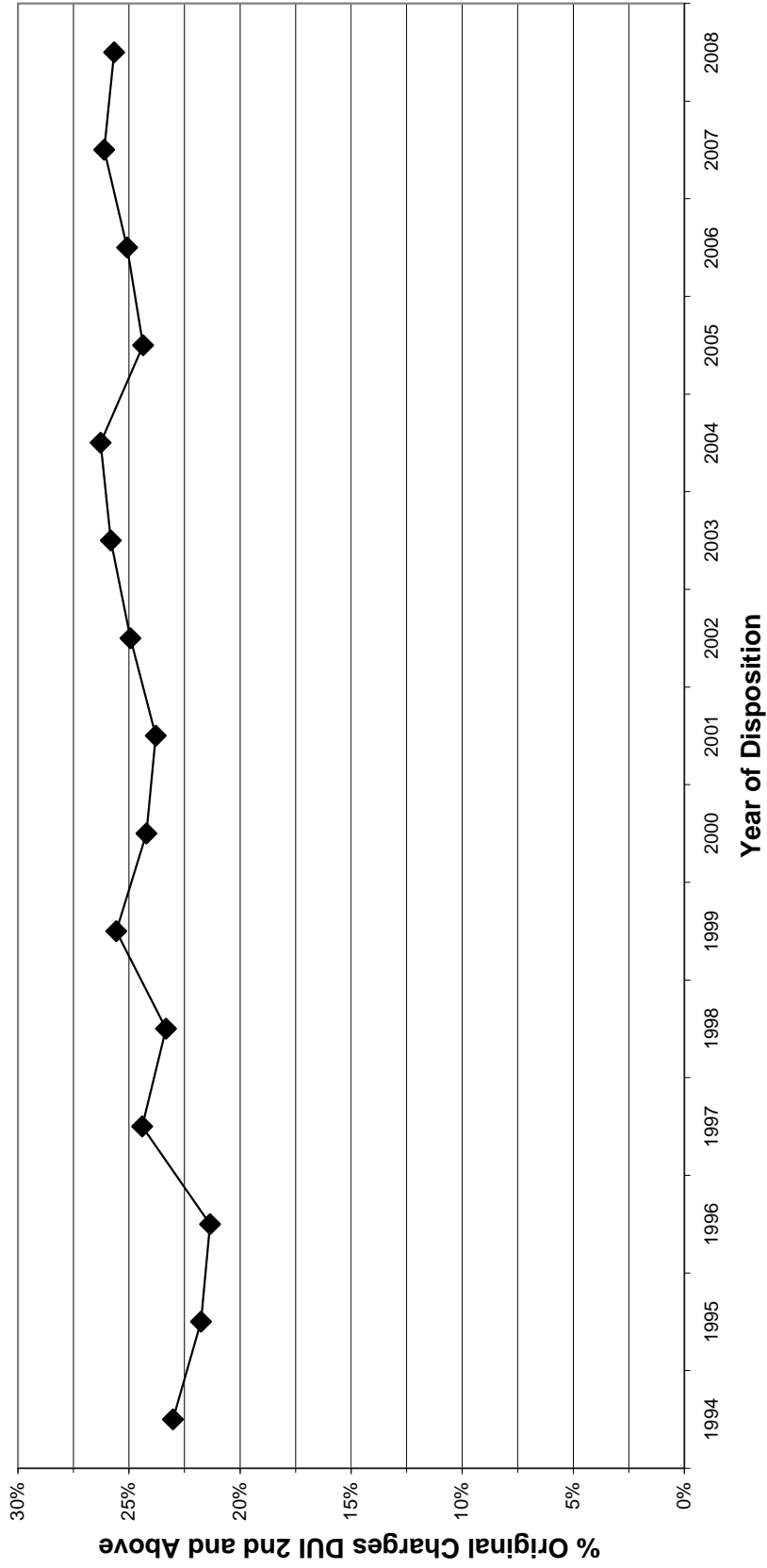
J:\Bigbook\Tables\Trends\State1.xls-Figure3.10

**TABLE 3.12
VERMONT STATEWIDE DUI CHARGES * DISPOSED IN DISTRICT COURT
BY ORIGINAL MAJOR OFFENSE CATEGORY AND YEAR OF DISPOSITION, 1994- 2008**

Original Major Offense Category	Year of Disposition														Total	
	1994	1995	1996	1997	1998	1999	2000	2001	2002	2003	2004	2005	2006	2007		2008
DUI-1st	3,114	2,960	2,802	2,763	3,168	3,335	3,617	3,317	3,371	3,144	3,481	3,635	3,714	3,342	3,203	48,966
DUI-2nd	458	425	391	454	487	643	605	639	641	625	732	725	796	719	702	9,042
DUI-3rd & Subsequent	473	398	370	438	477	503	551	397	479	469	509	446	447	462	404	6,823
DUI-Death Resulting	4	4	4	2	3	9	11	7	7	6	8	1	7	3	3	79
DUI-Injury Resulting	2	7	6	7	10	12	31	12	8	9	21	12	21	22	14	194
DUI-Unknown Offense #	55	16	60	100	9	11	10	1	3	3	19	0	7	3	2	299
DUI Drugs	2	5	4	3	3	3	15	25	41	26	39	56	116	141	76	555
DUI Refusal	288	287	152	191	244	249	167	200	120	161	200	195	192	173	172	2,991
Total	4,396	4,102	3,789	3,958	4,401	4,765	5,007	4,598	4,670	4,443	5,009	5,070	5,300	4,865	4,576	68,949

* Based on the number of charges, not the number of people charged.

Figure 3.11 Vermont Statewide DUI Charges Disposed in District Court, 1994-2008



Based on the number of charges, not the number of people.

J:\Bigbook\Tables\Trends\State1.xls-Figure 3.11

**TABLE 3.13
VERMONT STATEWIDE DUI CHARGES * DISPOSED IN DISTRICT COURT
BY FINAL MAJOR OFFENSE CATEGORY AND YEAR OF DISPOSITION, 1994- 2008**

Final Major Offense Category	Year of Disposition													Total		
	1994	1995	1996	1997	1998	1999	2000	2001	2002	2003	2004	2005	2006		2007	2008
DUI-1st	2,822	2,624	2,416	2,440	2,782	2,862	2,995	2,711	2,749	2,599	2,904	2,964	3,096	2,735	2,550	41,249
DUI-2nd	485	423	372	458	442	587	574	543	565	552	650	661	722	608	626	8,268
DUI-3rd & Subsequent	320	306	279	355	386	361	444	361	394	390	418	391	373	386	319	5,483
DUI-Death Resulting	3	3	4	2	5	7	11	7	6	4	7	1	7	3	3	73
DUI-Injury Resulting	3	4	6	6	6	9	23	10	4	5	17	13	15	15	11	147
DUI-Unknown Offense #	50	23	53	57	6	8	11	2	3	2	21	0	7	3	2	248
DUI Drugs	1	4	4	3	4	2	10	16	35	20	29	49	92	103	59	431
DUI Refusal	177	187	96	143	218	250	150	141	117	150	179	183	180	154	157	2,482
Total	3,861	3,574	3,230	3,464	3,849	4,086	4,218	3,791	3,873	3,722	4,225	4,262	4,492	4,007	3,727	58,381

* Based on the number of charges, not the number of people charged.

**TABLE 3.14
VERMONT STATEWIDE DUI CHARGES * DISPOSED IN DISTRICT COURT
NUMBER OF CONVICTIONS * BY FINAL MAJOR OFFENSE CATEGORY AND YEAR OF DISPOSITION, 1994- 2008**

Final Major Offense Category	Year of Disposition													Total		
	1994	1995	1996	1997	1998	1999	2000	2001	2002	2003	2004	2005	2006		2007	2008
DUI-1st	2,094	1,990	1,832	1,877	2,335	2,426	2,445	2,193	2,247	2,099	2,334	2,219	2,249	2,007	1,863	32,210
DUI-2nd	378	348	299	383	381	510	475	463	495	454	545	512	542	470	470	6,725
DUI-3rd & Subsequent	236	232	224	271	308	292	360	290	321	311	334	283	277	277	228	4,244
DUI-Death Resulting	3	3	4	2	4	6	7	4	3	3	5	1	5	3	2	55
DUI-Injury Resulting	3	4	6	4	6	2	13	5	2	3	8	9	8	10	8	91
DUI-Unknown Offense #	8	12	29	18	3	5	6	1	0	1	1	0	0	0	0	84
DUI Drugs	1	2	2	0	3	2	6	11	20	17	22	32	54	74	26	272
DUI Refusal	142	163	80	108	100	98	42	36	20	40	53	50	43	37	46	1,058
Total	2,865	2,754	2,476	2,663	3,140	3,341	3,354	3,003	3,108	2,928	3,302	3,106	3,178	2,878	2,643	44,739

* Based on the number of charges, not the number of people charged.

Produced by the Vermont Center for Justice Research, 4/09.

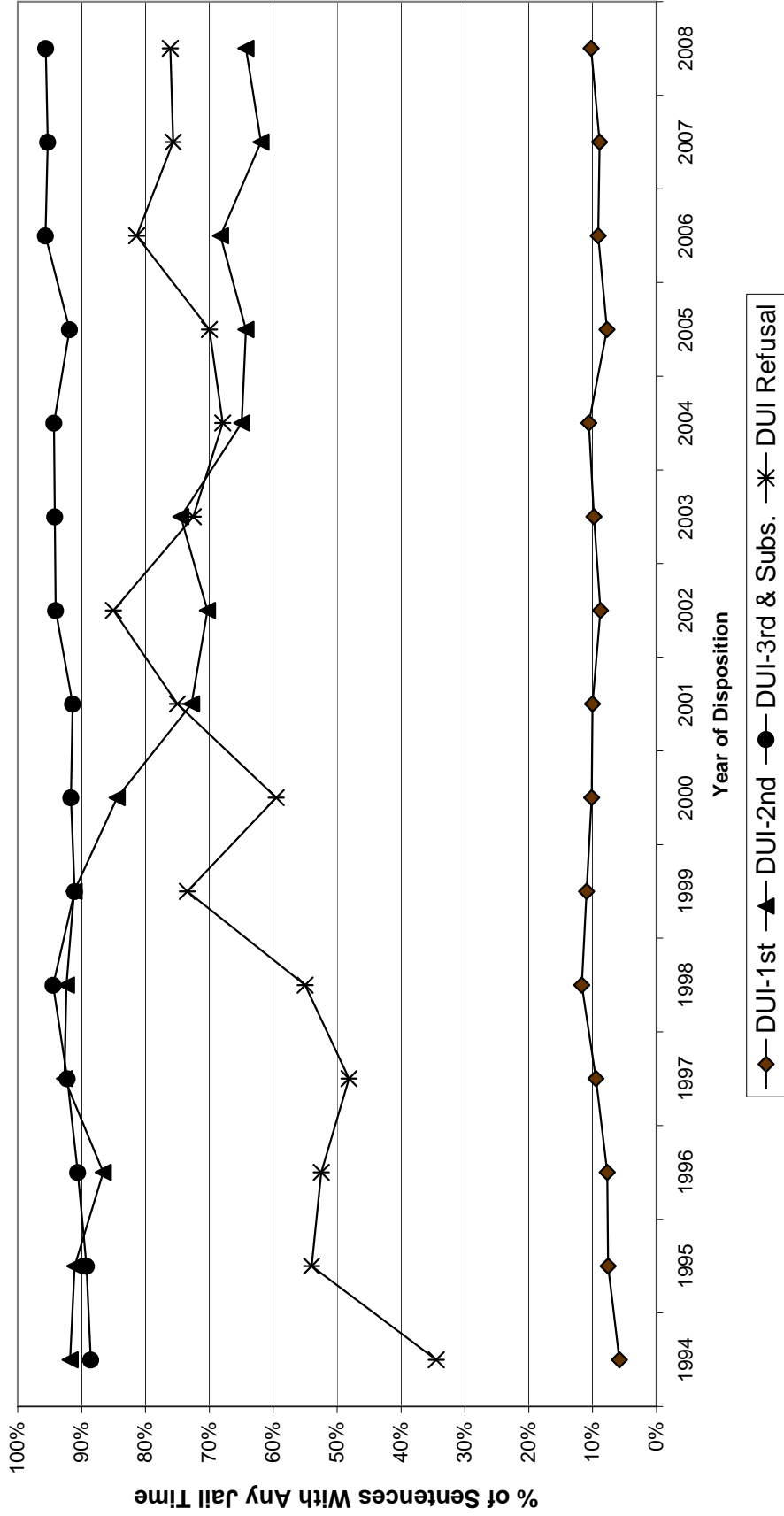
J:\Bigbook\Tables\Trends\State1.xls-DUI_Conv

**TABLE 3.15
VERMONT STATEWIDE DUI CHARGES * DISPOSED IN DISTRICT COURT
COURT DISPOSITION OF FINAL MAJOR OFFENSE CATEGORY BY YEAR OF DISPOSITION**

Final Major Offense Category and Court Disposition	Year of Disposition															Total
	1994	1995	1996	1997	1998	1999	2000	2001	2002	2003	2004	2005	2006	2007	2008	
DUI-1st Offense																
Convicted	2,094	1,990	1,832	1,877	2,335	2,426	2,445	2,193	2,247	2,099	2,334	2,219	2,249	2,007	1,863	32,210
Acquitted	7	5	7	9	7	4	6	6	5	4	6	7	12	9	8	102
Dismissed by Court	129	89	82	71	30	30	42	32	31	28	44	31	65	29	43	776
Transferred to Juvenile Court	0	0	0	0	0	1	0	0	0	0	1	0	1	0	0	3
Nolle Prosequi	591	533	495	479	405	397	500	474	464	466	517	704	766	686	627	8,104
Other	0	7	0	2	4	4	2	5	2	0	0	0	2	4	9	41
Missing/Unknown	1	0	0	2	1	0	0	1	0	2	2	3	1	0	0	13
Total	2,822	2,624	2,416	2,440	2,782	2,862	2,995	2,711	2,749	2,599	2,904	2,964	3,096	2,735	2,550	41,249
DUI-2nd Offense																
Convicted	378	348	299	383	381	510	475	463	495	454	545	512	542	470	470	6,725
Acquitted	0	2	1	2	0	0	3	1	0	3	0	3	1	3	1	20
Dismissed by Court	24	11	11	4	1	2	10	9	5	7	13	10	9	5	20	141
Nolle Prosequi	82	60	61	67	59	75	82	68	61	88	92	133	170	130	131	1,359
Other	1	2	0	2	0	0	3	1	3	0	0	1	0	0	4	17
Missing/Unknown	0	0	0	0	1	0	1	1	1	0	0	2	0	0	0	6
Total	485	423	372	458	442	587	574	543	565	552	650	661	722	608	626	8,268
DUI-3rd & Subsequent Offense																
Convicted	236	232	224	271	308	292	360	290	321	311	334	283	277	277	228	4,244
Acquitted	3	2	0	2	2	0	1	3	1	1	3	4	1	7	0	30
Dismissed by Court	19	7	5	8	5	5	13	5	8	7	7	11	10	2	8	120
Nolle Prosequi	61	61	46	68	66	64	67	61	63	70	72	91	83	98	78	1,049
Other	1	4	4	3	5	0	2	2	1	1	1	1	0	2	5	32
Missing/Unknown	0	0	0	3	0	0	1	0	0	0	1	1	2	0	0	8
Total	320	306	279	355	386	361	444	361	394	390	418	391	373	386	319	5,483
DUI Drugs																
Convicted	1	2	2	0	3	2	6	11	20	17	22	32	54	74	26	272
Acquitted	0	0	0	0	0	0	0	0	0	0	0	0	0	0	0	0
Dismissed by Court	0	0	0	0	0	0	2	3	2	0	0	1	4	3	2	17
Nolle Prosequi	0	2	2	3	1	0	2	2	13	3	7	15	33	26	31	140
Other	0	0	0	0	0	0	0	0	0	0	0	0	0	0	0	0
Missing/Unknown	0	0	0	0	0	0	0	0	0	0	0	1	1	0	0	2
Total	1	4	4	3	4	2	10	16	35	20	29	49	92	103	59	431
DUI Refusal																
Convicted	142	163	80	108	100	98	42	36	20	40	53	50	43	37	46	1,058
Acquitted	2	2	1	0	2	0	0	1	0	0	1	0	0	0	1	10
Dismissed by Court	6	3	6	8	1	8	9	7	3	7	3	8	5	2	3	79
Nolle Prosequi	27	18	9	26	115	144	99	96	94	102	121	124	132	115	105	1,327
Other	0	1	0	1	0	0	0	1	0	1	1	0	0	0	2	7
Missing/Unknown	0	0	0	0	0	0	0	0	0	0	0	1	0	0	0	1
Total	177	187	96	143	218	250	150	141	117	150	179	183	180	154	157	2,482

* Based on the number of charges disposed, not the number of people.

Figure 3.12
Vermont Statewide DUI Convictions
% of Sentences With Any Jail Time



Based on the number of charges sentenced, not the number of people; includes straight incarceration and split sentences.

**TABLE 3.16
VERMONT STATEWIDE DUI CHARGES * DISPOSED IN DISTRICT COURT
SENTENCE TYPE OF FINAL MAJOR OFFENSE CATEGORY BY YEAR OF DISPOSITION**

Final Major Offense Category and Sentence Type	Year of Disposition															Total
	1994	1995	1996	1997	1998	1999	2000	2001	2002	2003	2004	2005	2006	2007	2008	
DUI-1st Offense																
Incarceration	51	57	56	68	113	88	97	98	87	91	120	91	80	76	90	1,263
Split Sentence	71	94	85	110	160	178	151	122	110	115	127	81	125	103	101	1,733
Probation	548	555	484	533	670	794	706	755	632	597	629	526	543	459	449	8,880
Fine/Restitution	1,402	1,277	1,195	1,155	1,382	1,355	1,481	1,206	1,402	1,281	1,446	1,512	1,477	1,354	1,205	20,130
Sentence Deferred	1	0	3	5	4	6	4	7	6	7	6	4	13	8	9	83
Other	0	0	0	2	0	0	0	0	0	0	0	0	0	0	0	2
Missing/Unknown	21	7	9	4	6	5	6	5	10	8	6	5	11	7	9	119
Total	2,094	1,990	1,832	1,877	2,335	2,426	2,445	2,193	2,247	2,099	2,334	2,219	2,249	2,007	1,863	32,210
DUI-2nd Offense																
Incarceration	47	32	35	58	49	84	57	70	49	50	67	68	57	44	66	833
Split Sentence	300	285	224	297	303	381	344	267	299	288	287	261	313	247	236	4,332
Probation	26	23	33	25	22	34	68	122	139	108	181	172	166	174	164	1,457
Fine/Restitution	3	8	7	3	6	7	6	4	6	6	4	8	6	4	4	82
Sentence Deferred	2	0	0	0	0	3	0	0	1	1	3	2	0	0	0	12
Missing/Unknown	0	0	0	0	1	1	0	0	1	1	3	1	0	1	0	9
Total	378	348	299	383	381	510	475	463	495	454	545	512	542	470	470	6,725
DUI-3rd & Subsequent																
Incarceration	97	176	178	217	252	238	285	227	248	220	252	227	226	233	180	3,256
Split Sentence	111	31	25	33	39	28	45	38	54	73	63	33	39	31	38	681
Probation	25	19	16	21	16	25	29	24	17	16	18	22	11	12	9	280
Fine/Restitution	0	3	4	0	0	0	0	1	1	0	1	0	1	1	0	12
Sentence Deferred	0	1	0	0	0	1	1	0	1	2	0	0	0	0	0	6
Missing/Unknown	3	2	1	0	1	0	0	0	0	0	0	1	0	0	1	9
Total	236	232	224	271	308	292	360	290	321	311	334	283	277	277	228	4,244
DUI Drugs																
Incarceration	0	0	0	0	0	0	2	0	2	2	3	3	6	9	6	33
Split Sentence	0	1	0	0	1	0	1	3	6	3	5	6	10	13	8	57
Probation	0	0	0	0	1	1	3	7	6	10	8	12	19	10	7	84
Fine/Restitution	1	1	2	0	1	1	0	1	3	2	6	11	19	41	5	94
Sentence Deferred	0	0	0	0	0	0	0	0	2	0	0	0	0	1	0	3
Missing/Unknown	0	0	0	0	0	0	0	0	1	0	0	0	0	0	0	1
Total	1	2	2	0	3	2	6	11	20	17	22	32	54	74	26	272
DUI Refusal																
Incarceration	16	54	25	30	30	46	10	16	10	12	20	21	15	11	14	330
Split Sentence	33	34	17	22	25	26	15	11	7	17	16	14	20	17	21	295
Probation	38	36	10	26	20	11	7	4	2	6	14	12	7	8	8	209
Fine/Restitution	55	39	27	30	25	13	10	4	1	5	3	2	1	1	3	219
Sentence Deferred	0	0	1	0	0	1	0	0	0	0	0	0	0	0	0	2
Missing/Unknown	0	0	0	0	0	1	0	1	0	0	0	1	0	0	0	3
Total	142	163	80	108	100	98	42	36	20	40	53	50	43	37	46	1,058

* Based on the number of charges sentenced, not the number of people sentenced.

TABLE 3.17
 2008 DUI 1st OFFENSE CONVICTIONS
 FINE AMOUNT * BY COUNTY

County	Total # Convictions	Fine Statistics										No Fine	
		N	% of Total	Minimum	Maximum	Mean	Median	Mode	Standard Deviation	N	% of Total		
Addison	82	71	86.6%	\$100	\$750	\$439	\$400	\$400	\$400	\$111	11	13.4%	
Bennington	122	82	67.2%	\$290	\$750	\$560	\$500	\$750	\$500	\$155	40	32.8%	
Caledonia	99	55	55.6%	\$150	\$600	\$385	\$400	\$400	\$400	\$71	44	44.4%	
Chittenden	439	376	85.6%	\$50	\$750	\$319	\$300	\$300	\$300	\$104	63	14.4%	
Essex	7	5	71.4%	\$200	\$750	\$500	\$400	\$400	\$400	\$242	2	28.6%	
Franklin	132	100	75.8%	\$200	\$750	\$338	\$300	\$300	\$300	\$95	32	24.2%	
Grand Isle	14	9	64.3%	\$200	\$350	\$272	\$300	\$200	\$200	\$62	5	35.7%	
Lamoille	84	81	96.4%	\$33	\$600	\$313	\$300	\$300	\$300	\$85	3	3.6%	
Orange	73	70	95.9%	\$200	\$750	\$417	\$400	\$400	\$400	\$90	3	4.1%	
Orleans	48	25	52.1%	\$200	\$500	\$388	\$400	\$400	\$400	\$67	23	47.9%	
Rutland	199	183	92.0%	\$100	\$750	\$385	\$390	\$350	\$350	\$113	16	8.0%	
Washington	186	148	79.6%	\$300	\$750	\$487	\$500	\$500	\$500	\$94	38	20.4%	
Windham	194	178	91.8%	\$300	\$750	\$583	\$600	\$500	\$500	\$102	16	8.2%	
Windsor	184	126	68.5%	\$150	\$750	\$473	\$500	\$500	\$500	\$164	58	31.5%	
Statewide	1,863	1,509	81.0%	\$33	\$750	\$416	\$400	\$300	\$400	\$145	354	19.0%	

* Does not include surcharge.

Produced by the Vermont Center for Justice Research, 4/09.

J:\DUI\Adjudication\Disposition\DUIFine1.xls-08DU1_1st

**Figure 3.13 2008 DUI 1st Offense
Mean Fine Amount by County**

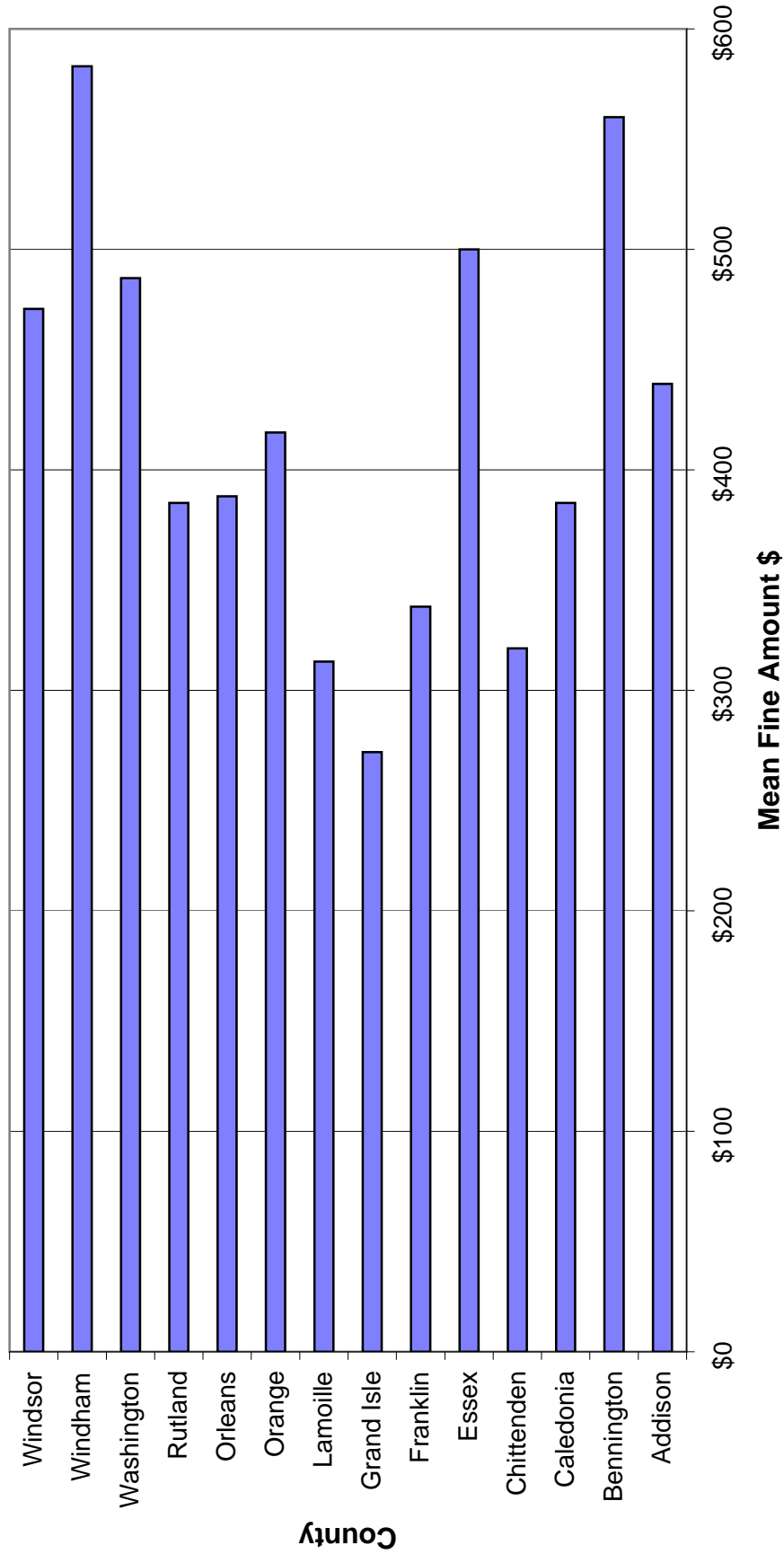


TABLE 3.18
2008 DUI 2nd OFFENSE CONVICTIONS
FINE AMOUNT * BY COUNTY

County	Total # Convictions	Fine Statistics										No Fine	
		N	% of Total	Minimum	Maximum	Mean	Median	Mode	Standard Deviation	N	% of Total		
Addison	26	22	84.6%	\$150	\$900	\$645	\$750	\$750	\$179	4	15.4%		
Bennington	36	5	13.9%	\$200	\$750	\$500	\$500	\$750	\$252	31	86.1%		
Caledonia	32	6	18.8%	\$100	\$400	\$283	\$300	\$400	\$133	26	81.3%		
Chittenden	88	52	59.1%	\$100	\$400	\$297	\$300	\$300	\$76	36	40.9%		
Essex	2	0	0.0%	-	-	-	-	-	-	2	100.0%		
Franklin	23	6	26.1%	\$200	\$500	\$350	\$350	\$200	\$138	17	73.9%		
Grand Isle	5	0	0.0%	-	-	-	-	-	-	5	100.0%		
Lamoille	20	19	95.0%	\$75	\$650	\$272	\$300	\$300	\$134	1	5.0%		
Orange	13	12	92.3%	\$300	\$600	\$525	\$600	\$600	\$122	1	7.7%		
Orleans	25	17	68.0%	\$200	\$500	\$148	\$500	\$500	\$119	8	32.0%		
Rutland	59	34	57.6%	\$200	\$900	\$411	\$400	\$300	\$130	25	42.4%		
Washington	54	3	5.6%	\$500	\$600	\$533	\$500	\$500	\$58	51	94.4%		
Windham	50	31	62.0%	\$300	\$850	\$610	\$600	\$500	\$137	19	38.0%		
Windsor	37	0	0.0%	-	-	-	-	-	-	37	100.0%		
Statewide	470	207	44.0%	\$75	\$900	\$430	\$400	\$300	\$184	263	56.0%		

* Does not include surcharge.

Produced by the Vermont Center for Justice Research, 4/09.

J:\DUI\Adjudication\Disposition\DUIFine1.xls-08DUI_2nd

TABLE 3.19
 2008 DUI 3rd & SUBSEQUENT OFFENSE CONVICTIONS
 FINE AMOUNT * BY COUNTY

County	Total # Convictions	Fine Statistics										No Fine	
		N	% of Total	Minimum	Maximum	Mean	Median	Mode	Standard Deviation	N	% of Total		
Addison	12	0	0.0%	-	-	-	-	-	-	-	-	12	100.0%
Bennington	23	0	0.0%	-	-	-	-	-	-	-	-	23	100.0%
Caledonia	15	0	0.0%	-	-	-	-	-	-	-	-	15	100.0%
Chittenden	42	0	0.0%	-	-	-	-	-	-	-	-	42	100.0%
Essex	0	0	0.0%	-	-	-	-	-	-	-	-	0	0.0%
Franklin	20	3	15.0%	\$1,000	\$2,500	\$2,000	\$2,500	\$2,500	\$866	-	-	17	85.0%
Grand Isle	6	0	0.0%	-	-	-	-	-	-	-	-	6	100.0%
Lamoille	10	5	50.0%	\$200	\$1,000	\$420	\$300	\$300	\$327	-	-	5	50.0%
Orange	7	1	14.3%	\$1,000	\$1,000	\$1,000	\$1,000	\$1,000	-	-	-	6	85.7%
Orleans	4	3	75.0%	\$750	\$1,200	\$900	\$750	\$750	\$260	-	-	1	25.0%
Rutland	27	2	7.4%	\$565	\$750	\$658	\$658	\$565	\$131	-	-	25	92.6%
Washington	21	0	0.0%	-	-	-	-	-	-	-	-	21	100.0%
Windham	20	0	0.0%	-	-	-	-	-	-	-	-	20	100.0%
Windsor	21	2	9.5%	\$1,000	\$1,000	\$1,000	\$1,000	\$1,000	\$0	-	-	19	90.5%
Statewide	228	16	7.0%	\$200	\$2,500	\$945	\$875	\$1,000	\$682	-	-	212	93.0%

* Does not include surcharge.

Produced by the Vermont Center for Justice Research, 4/09.

J:\DUI\Adjudication\Disposition\DUIFine1.xls-08DUI_3rd

TABLE 3.20
2008 DUI DRUGS CONVICTIONS
FINE AMOUNT * BY COUNTY

County	Total # Convictions	Fine Statistics										No Fine	
		N	% of Total	Minimum	Maximum	Mean	Median	Mode	Standard Deviation	N	% of Total		
Addison	0	0	0.0%	-	-	-	-	-	-	-	-	0	0.0%
Bennington	1	1	100.0%	\$750	\$750	\$750	\$750	\$750	-	-	-	0	0.0%
Caledonia	0	0	0.0%	-	-	-	-	-	-	-	-	0	0.0%
Chittenden	9	2	22.2%	\$300	\$300	\$300	\$300	\$300	\$0	-	-	7	77.8%
Essex	0	0	0.0%	-	-	-	-	-	-	-	-	0	0.0%
Franklin	2	0	0.0%	-	-	-	-	-	-	-	-	2	100.0%
Grand Isle	0	0	0.0%	-	-	-	-	-	-	-	-	0	0.0%
Lamoille	2	1	50.0%	\$650	\$650	\$650	\$650	\$650	-	-	-	1	50.0%
Orange	0	0	0.0%	-	-	-	-	-	-	-	-	0	0.0%
Orleans	0	0	0.0%	-	-	-	-	-	-	-	-	0	0.0%
Rutland	0	0	0.0%	-	-	-	-	-	-	-	-	0	0.0%
Washington	5	2	40.0%	\$350	\$400	\$375	\$375	\$350	\$35	-	-	3	60.0%
Windham	2	1	50.0%	\$500	\$500	\$500	\$500	\$500	-	-	-	1	50.0%
Windsor	5	2	40.0%	\$300	\$600	\$450	\$450	\$300	\$212	-	-	3	60.0%
Statewide	26	9	34.6%	\$300	\$750	\$461	\$400	\$300	\$171	-	-	17	65.4%

* Does not include surcharge.

Produced by the Vermont Center for Justice Research, 4/09.

J:\DUI\Adjudication\Disposition\DUIFine1.xls-08DUIDrugs

TABLE 3.21
2008 DUI REFUSAL CONVICTIONS
FINE AMOUNT * BY COUNTY

County	Total # Convictions	Fine Statistics										No Fine	
		N	% of Total	Minimum	Maximum	Mean	Median	Mode	Standard Deviation	N	% of Total		
Addison	0	0	0.0%	-	-	-	-	-	-	-	-	0	0.0%
Bennington	3	1	33.3%	\$750	\$750	\$750	\$750	\$750	-	-	-	2	66.7%
Caledonia	0	0	0.0%	-	-	-	-	-	-	-	-	0	0.0%
Chittenden	5	1	20.0%	\$300	\$300	\$300	\$300	\$300	-	-	-	4	80.0%
Essex	0	0	0.0%	-	-	-	-	-	-	-	-	0	0.0%
Franklin	2	0	0.0%	-	-	-	-	-	-	-	-	2	100.0%
Grand Isle	3	1	33.3%	\$200	\$200	\$200	\$200	\$200	-	-	-	2	66.7%
Lamoille	0	0	0.0%	-	-	-	-	-	-	-	-	0	0.0%
Orange	8	6	75.0%	\$300	\$600	\$533	\$600	\$600	\$121	\$121	\$121	2	25.0%
Orleans	2	1	50.0%	\$500	\$500	\$500	\$500	\$500	-	-	-	1	50.0%
Rutland	2	1	50.0%	\$550	\$550	\$550	\$550	\$550	-	-	-	1	50.0%
Washington	0	0	0.0%	-	-	-	-	-	-	-	-	0	0.0%
Windham	7	4	57.1%	\$500	\$1,000	\$713	\$675	\$500	\$217	\$217	\$217	3	42.9%
Windsor	14	2	14.3%	\$250	\$1,000	\$625	\$625	\$250	\$530	\$530	\$530	12	85.7%
Statewide	46	17	37.0%	\$200	\$1,000	\$565	\$600	\$600	\$229	\$229	\$229	29	63.0%

* Does not include surcharge.

Produced by the Vermont Center for Justice Research, 4/09.

J:\DUI\Adjudication\Disposition\DUIFine1.xls-08DUIRefusal

**TABLE 3.22
VERMONT STATEWIDE DISPOSITIONS OF CONTESTED CIVIL SUSPENSIONS
BY COUNTY OF OFFENSE AND DISPOSITION TYPE
OFFENSE DATE 1996 - 2008**

County of Offense	Disposition									
	For State		Dismissed		For Operator		Unknown		Total	
	N	%	N	%	N	%	N	%	N	%
Addison	353	36.2%	340	34.8%	263	26.9%	20	2.0%	976	
Bennington	928	74.7%	91	7.3%	186	15.0%	37	3.0%	1,242	
Caledonia	627	65.8%	38	4.0%	258	27.1%	30	3.1%	953	
Chittenden	5,295	74.5%	268	3.8%	1,409	19.8%	137	1.9%	7,109	
Essex	63	71.6%	3	3.4%	14	15.9%	8	9.1%	88	
Franklin	455	23.9%	568	29.9%	818	43.1%	59	3.1%	1,900	
Grand Isle	79	31.1%	69	27.2%	92	36.2%	14	5.5%	254	
Lamoille	807	66.5%	113	9.3%	265	21.8%	28	2.3%	1,213	
Orange	159	19.8%	184	22.9%	430	53.4%	32	4.0%	805	
Orleans	562	62.5%	89	9.9%	219	24.4%	29	3.2%	899	
Rutland	1,511	64.7%	93	4.0%	587	25.1%	144	6.2%	2,335	
Washington	1,047	51.7%	238	11.7%	670	33.1%	71	3.5%	2,026	
Windham	1,520	64.7%	55	2.3%	665	28.3%	110	4.7%	2,350	
Windsor	1,347	47.0%	227	7.9%	1,140	39.8%	150	5.2%	2,864	
Total	14,753	59.0%	2,376	9.5%	7,016	28.0%	869	3.5%	25,014	

Note: Does not include 20 charges transferred for change of venue.

**TABLE 3.23
VERMONT STATEWIDE CONTESTED CIVIL SUSPENSIONS
CASES WITH CRIMINAL DUI CHARGES * BY COUNTY
OFFENSE DATE 1996-2008**

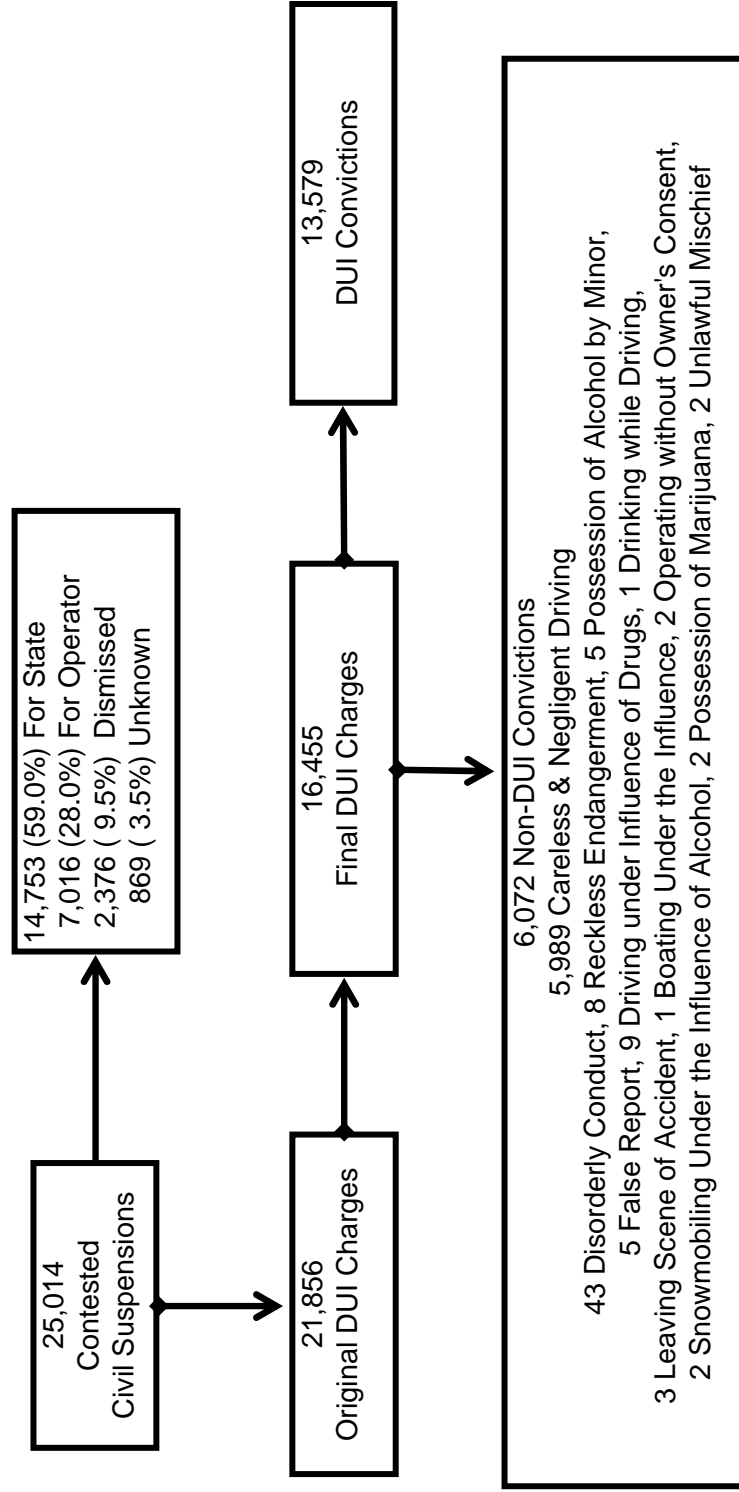
County of Offense	# Contested Civil Suspensions		Original DUI Charge **		Final DUI Charge **		DUI Conviction **		Non-DUI Conviction **		Total Convictions **	
	N	% of Contested Civil Suspensions	N	% of Contested Civil Suspensions	N	% of Contested Civil Suspensions	N	% of Contested Civil Suspensions	N	% of Contested Civil Suspensions	N	% of Contested Civil Suspensions
Addison	821	84.1%	657	67.3%	616	63.1%	164	16.8%	780	79.9%	780	79.9%
Bennington	1,110	89.4%	839	67.6%	788	63.4%	287	23.1%	1,075	86.6%	1,075	86.6%
Caledonia	847	88.9%	681	71.5%	625	65.6%	170	17.8%	795	83.4%	795	83.4%
Chittenden	7,109	90.8%	5,133	72.2%	3,942	55.5%	1,356	19.1%	5,298	74.5%	5,298	74.5%
Essex	88	77.3%	65	73.9%	61	69.3%	3	3.4%	64	72.7%	64	72.7%
Franklin	1,900	85.0%	1,061	55.8%	836	44.0%	575	30.3%	1,411	74.3%	1,411	74.3%
Grand Isle	254	74.0%	134	52.8%	95	37.4%	62	24.4%	157	61.8%	157	61.8%
Lamoille	1,213	87.1%	679	56.0%	638	52.6%	382	31.5%	1,020	84.1%	1,020	84.1%
Orange	805	85.5%	491	61.0%	436	54.2%	198	24.6%	634	78.8%	634	78.8%
Orleans	899	87.9%	578	64.3%	489	54.4%	229	25.5%	718	79.9%	718	79.9%
Rutland	2,335	82.7%	1,499	64.2%	1,364	58.4%	444	19.0%	1,808	77.4%	1,808	77.4%
Washington	2,026	84.2%	1,601	79.0%	1,158	57.2%	470	23.2%	1,628	80.4%	1,628	80.4%
Windham	2,350	86.2%	1,615	68.7%	1,300	55.3%	584	24.9%	1,884	80.2%	1,884	80.2%
Windsor	2,864	89.1%	1,422	49.7%	1,231	43.0%	1,148	40.1%	2,379	83.1%	2,379	83.1%
Total	25,014	87.4%	16,455	65.8%	13,579	54.3%	6,072	24.3%	19,651	78.6%	19,651	78.6%

* Criminal DUI charges disposed 1996-2008.

** At least 1 criminal charge/conviction.

Note: Criminal cases that have not been disposed are not included in the analysis. Therefore, actual charge and conviction rates will likely vary from those reported above.

**Figure 3.14: Vermont Statewide Contested Civil Suspensions
Offense Date 1996-2008**



Note: At least 1 criminal charge/conviction. Criminal charges disposed 1996-2008.

Produced by the Vermont Center for Justice Research, 5/09.

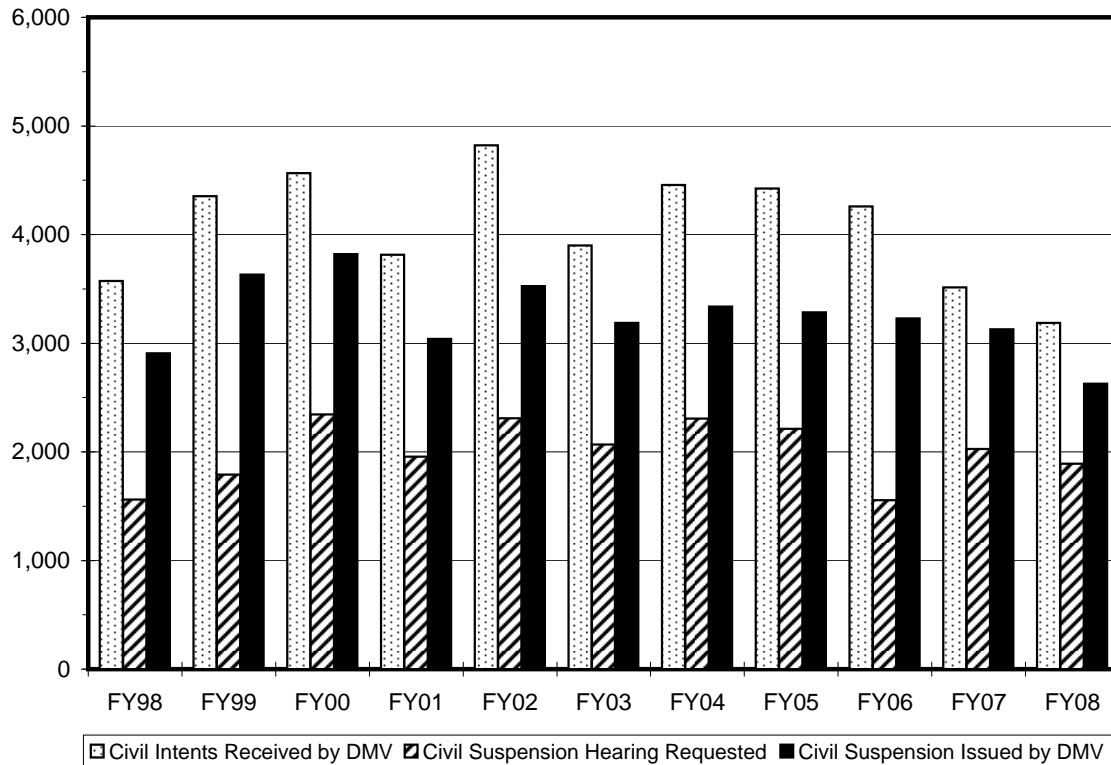
**TABLE 3.24
VERMONT DMV CIVIL SUSPENSIONS, FY96-FY08**

	Civil Intents Received by DMV	Civil Suspension Hearing Requested	Civil Suspension Issued by DMV
FY96	3,442	1,536	2,668
FY97	3,266	1,472	2,553
FY98	3,572	1,560	2,908
FY99	4,352	1,791	3,633
FY00	4,565	2,344	3,820
FY01	3,814	1,957	3,039
FY02	4,822	2,310	3,527
FY03	3,899	2,069	3,187
FY04	4,458	2,305	3,337
FY05	4,425	2,212	3,285
FY06	4,258	1,556	3,227
FY07	3,513	2,026	3,128
FY08	3,187	1,891	2,627
Total	51,573	25,029	40,939

Source: Vermont Department of Motor Vehicles.

Produced by the Vermont Center for Justice Research, 5/09.
J:\DUI\Adjudication\Civil Suspension\DMVCivil.xls

VT DMV CIVIL SUSPENSIONS, FY98-FY08



Source: Vermont Department of Motor Vehicles.

**TABLE 3.25
VERMONT STATEWIDE CIVIL SUSPENSION DATA *
MEAN AND MEDIAN # DAYS FROM DATE OF OFFENSE TO DATE DMV NOTIFIED
BY OFFENSE YEAR AND QUARTER**

	Offense Year														
	1999			2000			2001			2002			2003		
	# Days			# Days			# Days			# Days			# Days		
	Mean	Median	N	Mean	Median	N	Mean	Median	N	Mean	Median	N	Mean	Median	N
Jan.-Mar.	8.44	7.00	425	7.64	6.00	557	8.97	6.00	472	10.64	6.00	545	10.39	5.00	509
Apr.-Jun.	8.05	7.00	506	7.09	6.00	497	7.42	6.00	483	7.63	6.00	466	14.09	6.00	441
July-Sep.	16.03	6.00	443	11.90	6.00	486	11.39	7.00	505	11.25	5.00	457	6.76	5.00	495
Oct.-Dec.	7.67	7.00	501	8.52	7.00	406	9.53	6.00	553	7.65	6.00	485	8.48	6.00	471
Year	9.93	7.00	1,875	8.75	6.00	1,946	9.36	6.00	2,013	9.32	6.00	1,953	9.83	6.00	1,916
	2004			2005			2006			2007			2008		
	# Days			# Days			# Days			# Days			# Days		
	Mean	Median	N	Mean	Median	N	Mean	Median	N	Mean	Median	N	Mean	Median	N
Jan.-Mar.	7.28	6.00	556	7.53	5.00	463	7.29	6.00	528	8.62	6.00	493	8.52	6.00	478
Apr.-Jun.	6.52	5.00	482	7.00	5.00	548	12.65	6.00	488	8.95	6.00	517	8.79	6.00	438
July-Sep.	7.23	6.00	479	8.63	6.00	546	8.07	6.00	555	9.24	6.00	441	8.06	6.00	470
Oct.-Dec.	6.07	5.00	498	8.78	8.00	541	8.76	6.00	573	9.97	6.00	434	8.01	6.00	474
Year	6.79	5.00	2,015	8.00	6.00	2,098	9.10	6.00	2,144	9.17	6.00	1,885	8.34	6.00	1,860

* Based on the number of hearings, not the number of people.

Produced by the Vermont Center for Justice Research, 5/09.

J:\DUI\Adjudication\Civil Suspension\Civil1.xls-DaysDMV

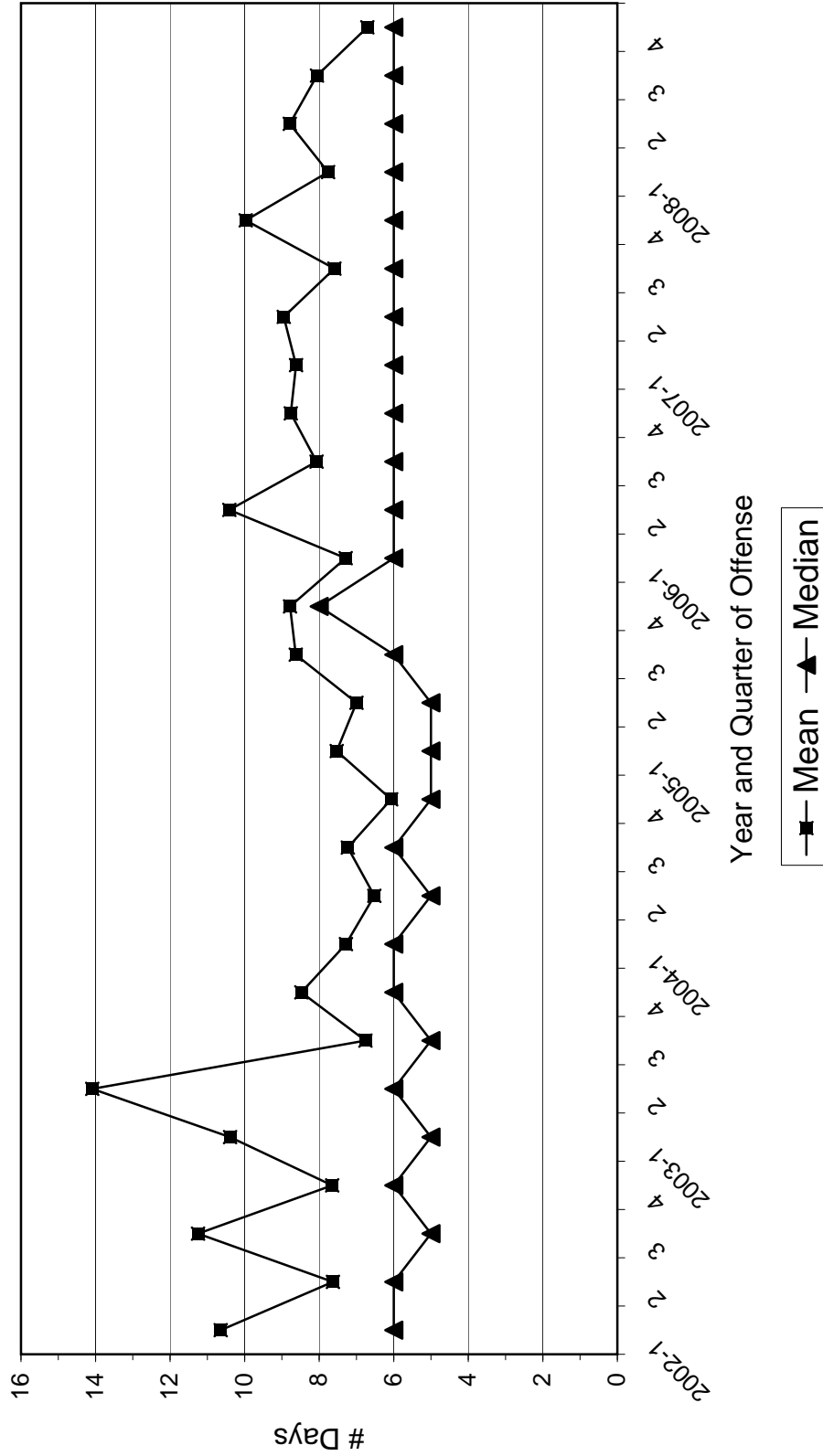
**TABLE 3.26
VERMONT STATEWIDE CIVIL SUSPENSION DATA *
MEAN AND MEDIAN # DAYS FROM DATE OF OFFENSE TO 1st HEARING HELD
BY OFFENSE YEAR AND QUARTER**

	Offense Year														
	1999			2000			2001			2002			2003		
	Mean	Median	N	Mean	Median	N	Mean	Median	N	Mean	Median	N	Mean	Median	N
Jan.-Mar.	23.57	20.00	400	22.20	19.00	524	25.09	19.00	453	27.24	19.00	511	25.17	19.00	480
Apr.-Jun.	24.95	20.00	483	20.75	19.00	440	22.05	19.00	461	24.14	19.00	453	29.10	20.00	418
July-Sep.	25.76	20.00	428	21.84	19.00	428	22.51	19.00	492	30.21	19.00	419	22.95	19.00	489
Oct.-Dec.	24.14	20.00	468	23.12	19.00	371	24.60	19.00	521	24.23	19.00	446	24.93	19.00	438
Year	24.62	20.00	1,779	21.94	19.00	1,763	23.57	19.00	1,927	26.42	19.00	1,829	25.42	19.00	1,825

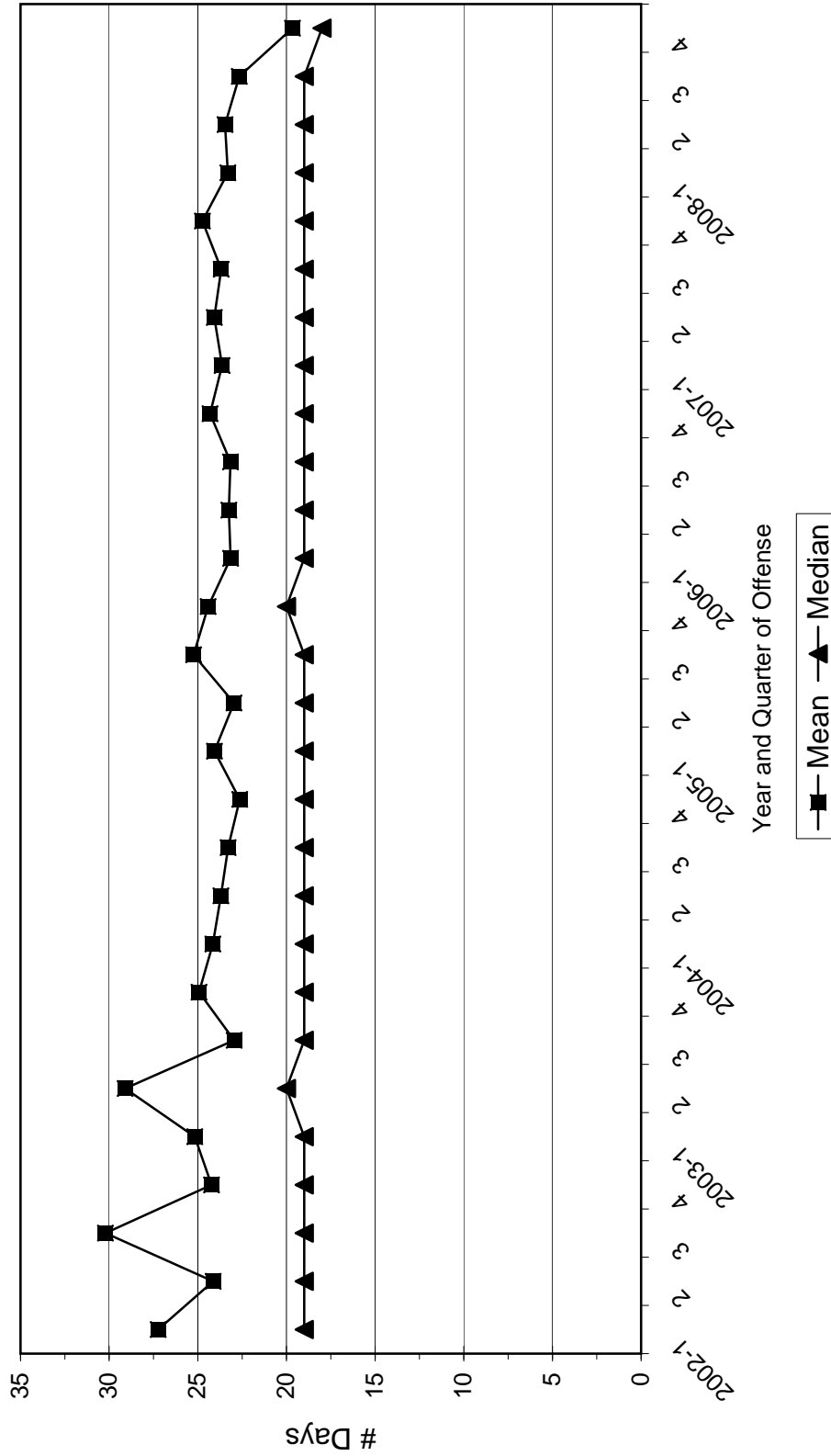
	Offense Year														
	2004			2005			2006			2007			2008		
	Mean	Median	N	Mean	Median	N	Mean	Median	N	Mean	Median	N	Mean	Median	N
Jan.-Mar.	24.15	19.00	513	24.06	19.00	430	23.15	19.00	473	23.63	19.00	458	24.17	19.00	420
Apr.-Jun.	23.70	19.00	453	22.96	19.00	476	25.69	19.00	448	24.07	19.00	481	23.47	19.00	383
July-Sep.	23.29	19.00	438	25.24	19.00	491	23.16	19.00	500	23.68	19.00	395	23.00	19.00	431
Oct.-Dec.	22.64	19.00	466	24.42	20.00	470	24.31	19.00	513	24.74	19.00	394	20.71	18.00	433
Year	23.46	19.00	1,870	24.18	19.00	1,867	24.05	19.00	1,934	24.02	19.00	1,728	22.81	19.00	1,667

* Based on the number of hearings, not the number of people.

**Figure 3.15: Vermont Civil Suspension Data
Time From Offense to DMV Notified
by Offense Year and Quarter**



**Figure 3.16: Vermont Civil Suspension Data
Time From Offense to 1st Hearing
by Offense Year and Quarter**



**TABLE 3.27
VERMONT STATEWIDE CIVIL SUSPENSION DATA *
COUNTY BY OFFENSE YEAR**

County	Offense Year										Total
	1999	2000	2001	2002	2003	2004	2005	2006	2007	2008	
Addison	60	63	83	95	76	67	112	116	87	76	835
Bennington	103	111	81	87	98	126	98	91	104	108	1,007
Caledonia	77	63	72	76	51	73	97	85	64	64	722
Chittenden	571	530	687	622	637	576	509	607	580	493	5,812
Essex	12	11	8	8	5	7	12	11	3	4	81
Franklin	110	149	189	171	124	182	171	156	149	154	1,555
Grand Isle	8	25	23	23	22	24	24	25	24	29	227
Lamoille	82	97	114	98	84	74	100	113	92	101	955
Orange	70	86	68	54	63	73	63	78	87	41	683
Orleans	92	72	57	62	57	90	72	68	45	38	653
Rutland	186	169	167	213	180	191	204	202	163	197	1,872
Washington	139	189	190	189	215	198	170	161	195	145	1,791
Windham	178	182	182	172	177	201	247	206	174	198	1,917
Windsor	265	281	208	193	225	221	304	315	195	199	2,406
Total	1,953	2,028	2,129	2,063	2,014	2,103	2,183	2,234	1,962	1,847	20,516

* Based on the number of hearings, not the number of people.

Produced by the Vermont Center for Justice Research, 5/09.

J:\DU\Adjudication\Civil Suspension\Civil1.xls-County

**TABLE 3.28
VERMONT STATEWIDE CIVIL SUSPENSION DATA *
MEAN AND MEDIAN NUMBER OF DAYS FROM OFFENSE DATE TO DATE OF 1ST HEARING
BY COUNTY AND OFFENSE YEAR AND QUARTER**

	ADDISON COUNTY																				
	2002			2003			2004			2005			2006			2007			2008		
	# Days		N	# Days		N	# Days		N	# Days		N	# Days		N	# Days		N	# Days		N
	Mean	Median	Mean	Median	Mean	Median	Mean	Median	Mean	Median	Mean	Median	Mean	Median	Mean	Median	Mean	Median	Mean	Median	N
Jan.-Mar.	19.37	18.50	30	18.75	21.00	20	22.71	19.00	17	51.62	20.00	13	20.56	20.00	18	20.00	19.00	29	22.17	22.00	18
Apr.-June	28.67	23.00	21	74.54	19.00	13	20.33	17.00	12	22.94	20.00	34	26.38	20.50	34	30.00	22.00	20	20.20	19.00	10
July-Sept.	29.67	22.00	15	23.64	21.50	22	23.63	21.00	16	21.56	18.00	32	25.54	18.50	28	31.04	21.00	23	21.05	17.00	20
Oct.-Dec.	24.87	23.00	23	63.45	23.00	20	24.74	20.00	19	24.75	21.00	28	21.67	17.00	30	22.00	22.00	11	20.21	17.50	24
Year	24.72	22.00	89	41.77	21.00	75	23.09	19.00	64	26.49	19.00	107	23.93	20.00	110	25.73	20.00	83	20.93	17.50	72
BENNINGTON COUNTY																					
	BENNINGTON COUNTY																				
	2002			2003			2004			2005			2006			2007			2008		
	# Days		N	# Days		N	# Days		N	# Days		N	# Days		N	# Days		N	# Days		N
	Mean	Median	Mean	Median	Mean	Median	Mean	Median	Mean	Median	Mean	Median	Mean	Median	Mean	Median	Mean	Median	Mean	Median	N
Jan.-Mar.	39.15	17.50	20	21.65	18.00	26	21.80	16.00	25	27.21	20.00	14	19.19	18.00	16	20.70	22.00	23	19.68	18.00	19
Apr.-June	21.59	19.00	17	21.90	18.00	20	19.18	19.00	17	23.14	16.50	14	29.73	23.00	11	28.65	22.00	23	23.17	18.50	24
July-Sept.	20.42	19.00	19	16.65	17.00	17	20.03	18.00	32	23.44	17.50	18	29.35	23.00	17	20.00	21.00	18	20.68	17.00	25
Oct.-Dec.	18.68	16.00	19	19.72	17.00	25	22.81	18.50	16	30.17	22.00	12	22.04	20.00	24	23.83	17.00	23	18.32	18.00	19
Year	25.24	18.00	75	20.19	17.00	88	20.86	18.00	90	25.67	18.00	58	24.44	20.00	68	23.48	19.00	87	20.63	18.00	87
CALEDONIA COUNTY																					
	CALEDONIA COUNTY																				
	2002			2003			2004			2005			2006			2007			2008		
	# Days		N	# Days		N	# Days		N	# Days		N	# Days		N	# Days		N	# Days		N
	Mean	Median	Mean	Median	Mean	Median	Mean	Median	Mean	Median	Mean	Median	Mean	Median	Mean	Median	Mean	Median	Mean	Median	N
Jan.-Mar.	32.00	23.00	13	34.14	17.00	7	18.17	16.00	12	45.67	26.50	12	43.23	20.00	13	38.33	22.00	9	26.46	18.00	13
Apr.-June	23.18	16.00	17	36.25	30.00	12	28.60	20.00	15	30.53	20.00	15	19.15	16.50	20	19.00	16.50	8	45.36	25.00	11
July-Sept.	27.00	22.00	11	22.67	18.00	12	20.67	17.50	12	60.79	17.50	24	21.24	18.00	17	31.50	17.00	24	34.25	18.50	16
Oct.-Dec.	40.13	22.00	8	16.80	17.00	5	23.07	18.00	14	34.00	19.00	15	39.11	23.00	18	60.20	51.00	10	18.20	17.00	10
Year	29.14	18.50	49	28.61	18.00	36	22.98	18.00	53	45.08	18.00	66	29.56	18.00	68	36.37	18.00	51	31.46	18.00	50

* Based on the number of hearings, not the number of people.

**TABLE 3.28
VERMONT STATEWIDE CIVIL SUSPENSION DATA *
MEAN AND MEDIAN NUMBER OF DAYS FROM OFFENSE DATE TO DATE OF 1ST HEARING
BY COUNTY AND OFFENSE YEAR AND QUARTER, continued**

		2002		2003		2004		2005		2006		2007		2008							
		# Days		# Days		# Days		# Days		# Days		# Days		# Days							
		Mean	Median	Mean	Median	Mean	Median	Mean	Median	Mean	Median	Mean	Median	Mean	Median	N					
GRAND ISLE COUNTY																					
Jan.-Mar.	28.14	19.00	7	63.00	20.00	3	37.67	36.50	6	13.00	13.00	1	22.50	22.50	2	22.25	23.00	4	253.00	253.00	2
Apr.-June	32.80	33.00	5	35.20	19.00	5	31.60	28.00	5	34.38	29.00	8	22.80	23.00	5	50.75	24.50	4	18.67	19.00	9
July-Sept.	21.33	21.00	3	17.89	18.00	9	35.33	18.00	6	16.25	16.00	8	17.13	15.50	8	20.83	16.00	6	36.43	25.00	7
Oct.-Dec.	21.80	18.00	5	31.00	19.00	3	19.00	18.00	3	24.67	22.00	6	27.00	25.00	9	34.38	24.00	8	19.67	20.00	6
Year	26.70	20.00	20	30.95	19.00	20	32.65	23.00	20	24.61	21.00	23	22.46	19.00	24	31.45	22.00	22	43.63	20.50	24
LAMOILLE COUNTY																					
		2002		2003		2004		2005		2006		2007		2008							
		# Days		# Days		# Days		# Days		# Days		# Days		# Days							
		Mean	Median	Mean	Median	Mean	Median	Mean	Median	Mean	Median	Mean	Median	Mean	Median	N					
Jan.-Mar.	35.04	16.50	26	18.97	17.00	29	20.11	16.50	28	17.56	16.00	18	24.21	17.50	24	15.00	16.00	16	22.05	18.00	20
Apr.-June	24.94	17.00	18	19.73	18.00	11	21.62	17.00	13	20.64	15.50	28	23.08	19.00	13	24.31	16.00	16	23.60	20.50	10
July-Sept.	29.74	17.00	27	22.63	17.00	19	22.38	17.00	8	37.29	19.00	24	15.64	16.00	25	25.85	17.00	13	18.88	17.00	26
Oct.-Dec.	20.83	17.50	18	23.70	17.50	20	25.21	15.00	19	23.16	17.00	19	25.50	20.00	14	26.21	18.00	19	19.31	17.00	35
Year	28.52	17.00	89	21.15	17.00	79	22.09	17.00	68	25.04	16.00	89	21.43	17.00	76	22.86	17.00	64	20.26	17.00	91
ORANGE COUNTY																					
		2002		2003		2004		2005		2006		2007		2008							
		# Days		# Days		# Days		# Days		# Days		# Days		# Days							
		Mean	Median	Mean	Median	Mean	Median	Mean	Median	Mean	Median	Mean	Median	Mean	Median	N					
Jan.-Mar.	22.75	22.00	8	33.19	17.50	26	28.93	19.00	14	18.39	18.00	18	19.64	18.00	14	46.50	18.00	18	17.40	18.00	5
Apr.-June	41.00	39.50	8	17.10	17.00	10	28.68	18.00	22	30.85	19.00	13	25.85	26.00	13	21.60	18.00	20	20.00	20.00	9
July-Sept.	22.57	17.50	14	20.75	20.50	12	24.50	21.50	10	17.92	17.00	12	38.00	19.50	16	20.25	18.00	20	28.38	19.00	16
Oct.-Dec.	22.87	22.00	15	19.45	17.00	11	25.65	20.00	23	27.50	22.50	14	19.96	18.00	26	18.52	18.00	25	23.46	18.00	13
Year	25.98	21.00	45	25.37	17.00	59	27.12	19.00	69	23.37	18.00	57	25.19	19.00	69	25.75	18.00	83	23.86	19.00	43

* Based on the number of hearings, not the number of people.

TABLE 3.28
VERMONT STATEWIDE CIVIL SUSPENSION DATA *
MEAN AND MEDIAN NUMBER OF DAYS FROM OFFENSE DATE TO DATE OF 1ST HEARING
BY COUNTY AND OFFENSE YEAR AND QUARTER, continued

	ORLEANS COUNTY																				
	2002		2003		2004		2005		2006		2007		2008								
	Mean	Median	Mean	Median	Mean	Median	Mean	Median	Mean	Median	Mean	Median	Mean	Median							
Jan.-Mar.	26.50	19.00	14	24.71	18.00	17	21.55	17.00	22	27.71	32.00	7	22.27	17.00	15	20.33	17.50	6	23.63	16.00	8
Apr.-June	16.11	17.00	9	22.17	20.00	12	23.69	17.00	26	29.00	20.00	10	20.00	17.50	8	25.92	18.00	12	21.90	20.00	10
July-Sept.	16.30	16.50	10	25.50	19.00	12	22.64	17.00	11	30.72	17.50	18	33.93	19.00	15	27.45	17.00	11	26.36	18.00	11
Oct.-Dec.	18.26	17.00	23	18.64	16.00	11	25.47	17.00	17	19.93	17.00	15	23.62	18.00	13	31.00	20.00	9	23.70	20.00	10
Year	19.63	17.00	56	23.02	18.00	52	23.32	17.00	76	26.72	18.00	50	25.69	18.00	51	26.68	18.00	38	23.97	18.00	39

	RUTLAND COUNTY																				
	2002		2003		2004		2005		2006		2007		2008								
	Mean	Median	Mean	Median	Mean	Median	Mean	Median	Mean	Median	Mean	Median	Mean	Median							
Jan.-Mar.	29.57	23.00	63	22.46	20.50	48	19.83	20.00	46	23.78	20.00	50	26.22	22.00	51	23.08	21.00	51	31.59	22.00	51
Apr.-June	26.88	23.00	50	24.58	22.00	36	21.82	22.00	33	23.52	22.00	50	22.03	18.50	38	27.02	22.00	42	23.14	19.00	49
July-Sept.	21.47	20.50	34	22.55	21.00	47	24.08	21.50	38	21.72	22.50	36	21.04	21.00	45	28.04	21.00	27	20.13	17.50	32
Oct.-Dec.	25.00	23.00	40	30.70	22.00	33	21.82	22.00	51	25.69	24.00	45	26.19	22.00	52	21.15	18.00	26	19.98	17.00	43
Year	26.4	23.00	187	24.61	21.50	164	21.79	22.00	168	23.77	22.00	181	24.10	22.00	186	24.79	21.00	146	24.27	18.00	175

	WASHINGTON COUNTY																				
	2002		2003		2004		2005		2006		2007		2008								
	Mean	Median	Mean	Median	Mean	Median	Mean	Median	Mean	Median	Mean	Median	Mean	Median							
Jan.-Mar.	31.79	20.00	39	24.25	19.00	48	37.12	20.00	43	22.13	19.00	31	24.82	19.00	38	28.41	19.00	46	28.20	18.00	30
Apr.-June	23.93	19.00	44	21.91	19.00	23	21.58	18.00	33	20.65	19.00	40	20.96	19.00	27	22.40	19.00	42	25.72	19.00	25
July-Sept.	23.68	19.00	31	19.73	19.00	55	21.90	19.00	62	20.92	19.00	50	19.85	19.00	34	30.60	19.00	30	30.89	19.00	27
Oct.-Dec.	21.33	18.00	48	18.91	19.00	57	21.38	19.00	48	24.29	19.00	28	24.62	19.00	39	24.47	19.00	36	24.06	17.50	32
Year	25.01	19.00	162	20.93	19.00	183	25.23	19.00	186	21.73	19.00	149	22.78	19.00	138	26.28	19.00	154	27.13	19.00	114

* Based on the number of hearings, not the number of people.

**TABLE 3.29
VERMONT STATEWIDE CIVIL SUSPENSION DATA *
AGE AND GENDER BY OFFENSE YEAR**

Age Group	Offense Year														Total			
	2001		2002		2003		2004		2005		2006		2007		2008		Male	Female
	Male	Female	Male	Female	Male	Female	Male	Female	Male	Female	Male	Female	Male	Female	Male	Female		
15 yrs	0	0	0	0	0	0	0	0	0	0	0	0	0	0	0	0	1	0
16 yrs	4	2	2	0	1	4	1	3	0	3	0	0	2	2	1	24	7	
17 yrs	6	3	6	9	3	10	1	13	4	11	5	8	4	6	5	69	34	
18 to 20 yrs	88	22	95	28	86	106	22	98	30	106	40	101	28	85	20	765	218	
21 to 24 yrs	276	79	283	79	253	264	101	275	107	290	109	245	99	230	98	2,116	752	
25 to 29 yrs	228	83	207	62	197	220	79	219	88	255	86	237	94	231	81	1,794	626	
30 to 34 yrs	210	71	198	68	158	198	52	191	54	196	56	151	59	126	65	1,428	499	
35 to 39 yrs	215	77	216	65	195	178	65	191	74	185	67	159	54	145	59	1,484	528	
40 to 44 yrs	219	82	201	82	205	185	75	196	77	167	81	140	67	147	58	1,460	605	
45 to 49 yrs	148	42	137	40	158	169	53	163	68	175	57	142	73	133	62	1,225	440	
50 to 54 yrs	99	21	89	15	102	104	30	113	27	116	28	105	34	76	29	804	205	
55 to 59 yrs	48	7	69	8	61	60	13	73	18	73	19	45	15	72	16	501	118	
60 to 64 yrs	27	4	22	6	33	41	5	35	10	36	6	45	13	34	15	273	61	
65 to 69 yrs	14	4	12	1	14	19	1	15	5	21	6	7	1	17	6	119	24	
70 yrs +	13	2	7	1	18	11	4	14	4	26	2	12	1	17	2	118	16	
Total	1,595	499	1,544	464	1,492	1,569	502	1,600	566	1,660	562	1,400	544	1,321	517	12,181	4,133	

* Based on the number of hearings, not the number of people.

Produced by the Vermont Center for Justice Research, 5/09.

J:\DUI\Adjudication\Civil Suspension\Civil1.xls-Age

TABLE 3.30
VERMONT STATEWIDE CIVIL SUSPENSION DATA *
NUMBER OF DAYS FROM OFFENSE TO 1st HEARING
BY YEAR AND QUARTER OF OFFENSE

Offense Year and Quarter	21 Days or Less		28 Days or Less		35 Days or Less		Total # Valid Cases	# Cases with Missing Data
	N	%	N	%	N	%		
1999 - 1st	242	60.50%	344	86.00%	363	90.75%	400	43
2nd	295	61.08%	393	81.37%	418	86.54%	483	39
3rd	251	58.64%	346	80.84%	382	89.25%	428	34
4th	295	63.03%	396	84.62%	417	89.10%	468	58
2000 - 1st	365	69.66%	470	89.69%	489	93.32%	524	66
2nd	321	72.95%	396	90.00%	418	95.00%	440	69
3rd	309	72.20%	372	86.92%	393	91.82%	428	84
4th	256	69.00%	320	86.25%	336	90.57%	371	46
2001 - 1st	314	69.32%	377	83.22%	400	88.30%	453	51
2nd	346	75.05%	417	90.46%	428	92.84%	461	48
3rd	340	69.11%	426	86.59%	449	91.26%	492	38
4th	360	69.10%	429	82.34%	457	87.72%	521	65
2002 - 1st	347	67.91%	437	85.52%	457	89.43%	511	66
2nd	312	68.87%	380	83.89%	408	90.07%	453	36
3rd	302	72.08%	356	84.96%	373	89.02%	419	62
4th	303	67.94%	370	82.96%	397	89.01%	446	70
2003 - 1st	355	73.96%	416	86.67%	436	90.83%	480	51
2nd	272	65.23%	324	77.70%	340	81.53%	417	44
3rd	367	75.05%	423	86.50%	425	86.91%	489	35
4th	325	74.37%	382	87.41%	402	91.99%	437	59
2004 - 1st	376	73.29%	438	85.38%	455	88.69%	513	68
2nd	334	73.89%	392	86.73%	416	92.04%	452	57
3rd	320	73.06%	382	87.21%	398	90.87%	438	56
4th	343	73.61%	407	87.34%	426	91.42%	466	51
2005 - 1st	310	72.09%	369	85.81%	385	89.53%	430	59
2nd	342	71.85%	421	88.45%	439	92.23%	476	88
3rd	359	72.97%	417	84.76%	438	89.02%	492	78
4th	311	66.17%	393	83.62%	421	89.57%	470	91
2006 - 1st	349	73.78%	414	87.53%	432	91.33%	473	78
2nd	323	72.10%	379	84.60%	398	88.84%	448	64
3rd	376	75.20%	435	87.00%	459	91.80%	500	71
4th	354	68.34%	435	83.98%	457	88.22%	518	88
2007 - 1st	345	75.33%	411	89.74%	424	92.58%	458	55
2nd	350	72.77%	408	84.82%	433	90.02%	481	59
3rd	289	73.16%	341	86.33%	354	89.62%	395	68
4th	287	72.84%	334	84.77%	347	88.07%	394	52
2008 - 1st	314	74.94%	369	88.07%	385	91.89%	419	69
2nd	285	74.41%	332	86.68%	349	91.12%	383	69
3rd	329	76.51%	381	88.60%	394	91.63%	430	59
4th	310	83.33%	343	92.20%	358	96.24%	372	46
Total 1/99-12/08	12,883	71.06%	15,575	85.91%	16,356	90.22%	18,129	2,390

* Based on the number of hearings, not the number of people.

TABLE 3.31
VERMONT STATEWIDE CIVIL SUSPENSION DATA *
NUMBER OF DAYS FROM OFFENSE TO FINAL HEARING
BY YEAR AND QUARTER OF OFFENSE

Offense Year and Quarter	42 Days or Less		49 Days or Less		56 Days or Less		Total # Valid Cases	# Cases with Missing Data
	N	%	N	%	N	%		
1999 - 1st	265	66.25%	306	76.50%	316	79.00%	400	43
2nd	257	53.21%	297	61.49%	334	69.15%	483	39
3rd	223	52.10%	270	63.08%	310	72.43%	428	34
4th	261	55.77%	300	64.10%	331	70.73%	468	58
2000 - 1st	426	81.30%	451	86.07%	473	90.27%	524	66
2nd	354	80.45%	376	85.45%	396	90.00%	440	69
3rd	312	72.90%	342	79.91%	372	86.92%	428	84
4th	208	56.06%	242	65.23%	268	72.24%	371	46
2001 - 1st	211	46.58%	249	54.97%	286	63.13%	453	51
2nd	304	65.94%	341	73.97%	379	82.21%	461	48
3rd	249	50.61%	300	60.98%	340	69.11%	492	38
4th	265	50.96%	309	59.42%	352	67.69%	520	66
2002 - 1st	260	50.88%	300	58.71%	355	69.47%	511	66
2nd	245	54.08%	275	60.71%	304	67.11%	453	36
3rd	217	51.79%	248	59.19%	287	68.50%	419	62
4th	237	53.02%	257	57.49%	283	63.31%	447	69
2003 - 1st	266	55.42%	296	61.67%	320	66.67%	480	51
2nd	239	57.31%	256	61.39%	276	66.19%	417	44
3rd	274	56.03%	309	63.19%	346	70.76%	489	35
4th	225	51.49%	250	57.21%	290	66.36%	437	59
2004 - 1st	264	51.46%	296	57.70%	338	65.89%	513	68
2nd	226	50.00%	256	56.64%	289	63.94%	452	57
3rd	242	55.25%	276	63.01%	301	68.72%	438	56
4th	267	57.30%	299	64.16%	328	70.39%	466	52
2005 - 1st	237	55.12%	267	62.09%	290	67.44%	430	59
2nd	276	57.98%	297	62.39%	324	68.07%	476	88
3rd	255	51.83%	292	59.35%	323	65.65%	492	78
4th	287	61.06%	323	68.72%	348	74.04%	470	91
2006 - 1st	279	58.99%	301	63.64%	332	70.19%	473	78
2nd	259	57.81%	291	64.96%	314	70.09%	448	64
3rd	261	52.20%	306	61.20%	336	67.20%	500	71
4th	284	54.83%	328	63.32%	351	67.76%	518	86
2007 - 1st	269	58.73%	295	64.41%	330	72.05%	458	55
2nd	274	56.96%	298	61.95%	326	67.78%	481	59
3rd	236	59.75%	268	67.85%	290	73.42%	395	68
4th	223	56.46%	254	64.30%	275	69.62%	395	51
2008 - 1st	238	56.80%	261	62.29%	294	70.17%	419	69
2nd	194	50.65%	214	55.87%	246	64.23%	383	69
3rd	229	53.13%	268	62.18%	301	69.84%	431	58
4th	212	56.99%	242	65.05%	262	70.43%	372	46
Total 1/99-12/08	10,310	56.86%	11,606	64.01%	12,816	70.69%	18,131	2,387

* Based on the number of hearings, not the number of people.

**TABLE 3.32
VERMONT STATEWIDE CIVIL SUSPENSION DATA *
MEAN AND MEDIAN # DAYS FROM DATE OF OFFENSE TO FINAL HEARING HELD
BY OFFENSE YEAR AND QUARTER**

	Offense Year																				
	2002		2003		2004		2005		2006		2007		2008								
	# Days Mean	# Days Median	N	# Days Mean	# Days Median	N	# Days Mean	# Days Median	N	# Days Mean	# Days Median	N	# Days Mean	# Days Median	N						
Jan.-Mar.	49.94	42.00	511	47.45	39.00	480	46.60	40.00	513	54.79	38.00	430	44.85	36.00	473	45.95	38.50	458	47.57	38.00	419
Apr.-Jun.	48.02	39.00	453	47.31	32.00	418	51.75	43.00	453	44.75	36.00	476	44.21	36.00	447	47.82	39.00	481	49.33	40.00	383
July-Sep.	54.84	41.00	419	44.73	38.00	489	45.61	39.00	438	49.98	41.00	491	48.32	40.00	500	46.28	38.00	395	46.27	40.00	431
Oct.-Dec.	50.19	40.00	447	49.84	40.50	438	46.63	38.00	465	44.05	36.00	470	47.29	39.00	515	46.61	39.00	395	45.17	38.50	372
Year	50.65	40.00	1,830	47.26	38.00	1,825	47.62	40.00	1,869	48.26	38.00	1,867	46.25	39.00	1,935	46.69	39.00	1,729	47.09	39.00	1,605

* Based on the number of hearings, not the number of people.

Produced by the Vermont Center for Justice Research, 5/09.

J:\DUI\Adjudication\Civil Suspension\Civil1.xls-Off2Fnl_Dis

**TABLE 3.33
VERMONT STATEWIDE CIVIL SUSPENSION DATA *
MEAN AND MEDIAN # DAYS FROM DATE OF OFFENSE TO DISPOSITION DATE
BY OFFENSE YEAR AND QUARTER**

	Offense Year																				
	2002		2003		2004		2005		2006		2007		2008								
	# Days Mean	# Days Median	N	# Days Mean	# Days Median	N	# Days Mean	# Days Median	N	# Days Mean	# Days Median	N	# Days Mean	# Days Median	N						
Jan.-Mar.	53.71	46.00	516	79.89	59.00	527	73.48	57.00	581	79.69	54.00	487	83.84	62.00	545	75.35	53.00	511	72.09	55.00	485
Apr.-Jun.	54.47	46.00	444	79.28	63.50	460	75.03	59.00	509	67.95	53.00	558	78.92	61.00	507	73.27	56.00	538	77.61	59.00	444
July-Sep.	61.11	46.00	422	78.17	53.00	516	66.71	50.00	490	72.58	52.00	561	72.63	57.00	555	65.89	46.50	454	60.99	48.00	475
Oct.-Dec.	62.99	48.00	459	82.86	60.00	485	74.88	53.00	513	69.48	52.00	542	69.44	55.00	569	70.71	56.00	422	60.28	51.00	386
Year	57.90	46.00	1,841	80.03	59.00	1,988	72.61	54.00	2,093	72.20	53.00	2,148	76.07	59.00	2,176	71.52	53.00	1,925	67.97	53.00	1,790

* Based on the number of hearings, not the number of people.

Produced by the Vermont Center for Justice Research, 5/09.

J:\DUI\Adjudication\Civil Suspension\Civil1.xls-Off2Fnl_Dis

TABLE 3.34
VERMONT STATEWIDE CIVIL SUSPENSION DATA *
DISPOSITION OF FINDING FOR THE STATE
MEAN AND MEDIAN # DAYS FROM DATE OF OFFENSE TO FINAL HEARING HELD
BY OFFENSE YEAR AND QUARTER

	Offense Year											
	1997			1998			1999			2000		
	# Days		N	# Days		N	# Days		N	# Days		N
	Mean	Median		Mean	Median		Mean	Median		Mean	Median	
Jan.-Mar.	81.61	54.00	200	66.53	59.00	250	42.15	37.00	237	30.65	23.00	320
Apr.-Jun.	81.67	65.00	239	68.16	61.00	246	51.79	41.00	331	31.79	27.00	290
July-Sep.	77.52	65.00	215	46.05	41.00	209	50.14	41.00	298	34.59	32.00	245
Oct.-Dec.	66.74	59.00	206	37.92	37.00	217	44.35	40.00	309	44.08	40.00	214
Year	77.04	61.00	860	55.59	47.00	922	47.47	40.00	1,175	34.55	29.00	1,069

	Offense Year											
	2001			2002			2003			2004		
	# Days		N	# Days		N	# Days		N	# Days		N
	Mean	Median		Mean	Median		Mean	Median		Mean	Median	
Jan.-Mar.	52.32	46.00	267	50.37	43.00	301	45.06	39.00	286	48.15	47.00	299
Apr.-Jun.	38.63	33.00	268	46.89	39.00	254	44.56	33.00	254	55.19	48.00	276
July-Sep.	48.01	43.00	274	56.85	41.50	222	46.64	40.00	309	45.39	40.50	278
Oct.-Dec.	48.36	41.00	291	48.47	40.50	240	50.29	44.00	267	49.50	40.00	291
Year	46.86	41.00	1,100	50.47	41.00	1,017	46.63	39.00	1,116	49.52	43.50	1,144

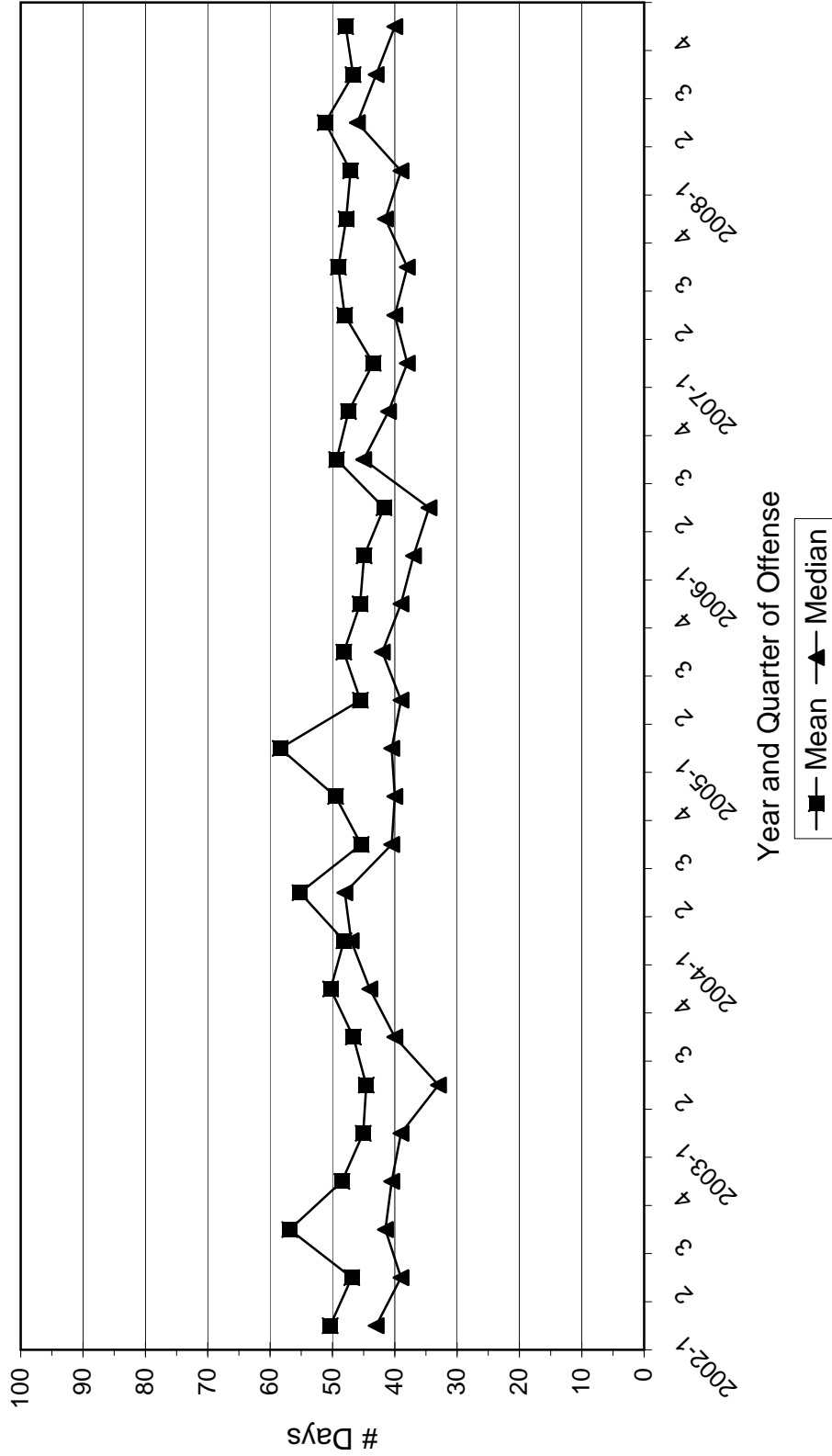
	Offense Year											
	2005			2006			2007			2008		
	# Days		N	# Days		N	# Days		N	# Days		N
	Mean	Median		Mean	Median		Mean	Median		Mean	Median	
Jan.-Mar.	58.39	40.50	262	44.93	37.00	299	43.47	38.00	280	47.08	39.00	237
Apr.-Jun.	45.51	39.00	290	41.75	34.50	258	48.03	40.00	289	51.17	46.00	227
July-Sep.	48.17	42.00	275	49.33	45.00	306	49.05	38.00	223	46.69	43.00	237
Oct.-Dec.	45.55	39.00	280	47.42	41.00	312	47.80	41.50	222	47.87	40.00	211
Year	49.23	39.00	1,107	46.04	39.00	1,175	46.95	39.00	1,014	48.18	41.00	912

* Based on the number of hearings, not the number of people.

Produced by the Vermont Center for Justice Research, 5/09.

J:\DUI\Adjudication\Civil Suspension\Civil1.xls-ForState1

Vermont Civil Suspension Data, 2002-2008 Time From Offense to Final Hearing Disposition of Finding for the State



**TABLE 3.35
VERMONT STATEWIDE CIVIL SUSPENSION DATA *
DISPOSITION TYPE BY OFFENSE YEAR**

Disposition Type	Offense Year																								Total	
	2002		2003		2004		2005		2006		2007		2008		2008		2008		2008		Total					
	N	%	N	%	N	%	N	%	N	%	N	%	N	%	N	%	N	%	N	%	N	%				
Dismissed by Court / State	137	7.5%	315	15.8%	388	18.5%	415	19.3%	400	18.4%	304	15.8%	308	17.2%	308	17.2%	308	17.2%	2,267	16.2%	2,267	16.2%				
For Operator After Testimony	43	2.3%	56	2.8%	47	2.2%	58	2.7%	52	2.4%	30	1.6%	24	1.3%	24	1.3%	24	1.3%	310	2.2%	310	2.2%				
For Operator by Consent of State	459	25.0%	394	19.8%	381	18.2%	399	18.6%	374	17.2%	440	22.8%	406	22.7%	406	22.7%	406	22.7%	2,853	20.4%	2,853	20.4%				
For Operator by Failure to Prosecute	50	2.7%	19	1.0%	8	0.4%	3	0.1%	6	0.3%	8	0.4%	2	0.1%	2	0.1%	2	0.1%	96	0.7%	96	0.7%				
For Operator Other	17	0.9%	0	0.0%	0	0.0%	0	0.0%	0	0.0%	0	0.0%	0	0.0%	0	0.0%	0	0.0%	17	0.1%	17	0.1%				
Total For Operator	569	31.0%	469	23.6%	436	20.8%	460	21.4%	432	19.9%	478	24.8%	432	24.1%	432	24.1%	432	24.1%	3,276	23.5%	3,276	23.5%				
For State After Testimony	117	6.4%	153	7.7%	172	8.2%	179	8.3%	182	8.4%	159	8.3%	133	7.4%	133	7.4%	133	7.4%	1,095	7.8%	1,095	7.8%				
For State by Consent of Operator	876	47.7%	938	47.2%	1,022	48.8%	991	46.2%	1,060	48.7%	882	45.8%	851	47.5%	851	47.5%	851	47.5%	6,620	47.4%	6,620	47.4%				
For State by Default	87	4.7%	93	4.7%	76	3.6%	101	4.7%	102	4.7%	104	5.4%	67	3.7%	67	3.7%	67	3.7%	630	4.5%	630	4.5%				
For State by Failure to Contest	49	2.7%	16	0.8%	0	0.0%	0	0.0%	0	0.0%	0	0.0%	0	0.0%	0	0.0%	0	0.0%	65	0.5%	65	0.5%				
For State Other	3	0.2%	4	0.2%	0	0.0%	0	0.0%	0	0.0%	0	0.0%	0	0.0%	0	0.0%	0	0.0%	7	0.1%	7	0.1%				
Total For State	1,132	61.6%	1,204	60.6%	1,270	60.6%	1,271	59.2%	1,344	61.8%	1,145	59.4%	1,051	58.7%	1,051	58.7%	1,051	58.7%	8,417	60.3%	8,417	60.3%				
Total	1,838	100.0%	1,988	100.0%	2,094	100.0%	2,146	100.0%	2,176	100.0%	1,927	100.0%	1,791	100.0%	1,791	100.0%	1,791	100.0%	13,960	100.0%	13,960	100.0%				

* Based on the number of hearings, not the number of people.

This page is left blank intentionally.

SECTION 4

Corrections and Treatment

**TABLE 4.1
DUI OFFENDERS UNDER VERMONT DEPARTMENT OF CORRECTIONS SUPERVISION *
BY OFFENSE LEVEL AND YEAR, 2002 - 2008**

Type of Supervision	DUI Misdemeanor																	
	June 2002		June 2003		June 2004		June 2005		June 2006		June 2007		June 2008		Total			
	N	%	N	%	N	%	N	%	N	%	N	%	N	%	N	%		
Probation	1,662	92.0%	1,692	92.3%	1,716	91.9%	1,635	92.5%	1,353	90.6%	1,189	88.3%	1,121	88.8%	10,368	91.1%		
Intermediate Sanctions	64	3.5%	67	3.7%	79	4.2%	45	2.5%	62	4.1%	59	4.4%	48	3.8%	424	3.7%		
Furlough Reintegration	21	1.2%	20	1.1%	22	1.2%	18	1.0%	13	0.9%	23	1.7%	24	1.9%	141	1.2%		
Jail	17	0.9%	17	0.9%	21	1.1%	16	0.9%	18	1.2%	33	2.5%	26	2.1%	148	1.3%		
Parole	42	2.3%	38	2.1%	30	1.6%	54	3.1%	48	3.2%	42	3.1%	43	3.4%	297	2.6%		
Total	1,806	100%	1,834	100%	1,868	100%	1,768	100%	1,494	100%	1,346	100%	1,262	100%	11,378	100%		

Type of Supervision	DUI Felony																	
	June 2002		June 2003		June 2004		June 2005		June 2006		June 2007		June 2008		Total			
	N	%	N	%	N	%	N	%	N	%	N	%	N	%	N	%		
Probation	198	22.2%	212	21.8%	242	24.2%	246	23.1%	213	20.6%	203	21.5%	173	18.9%	1,487	21.8%		
Intermediate Sanctions	173	19.4%	222	22.8%	227	22.7%	245	23.0%	183	17.7%	154	16.3%	153	16.7%	1,357	19.9%		
Furlough Reintegration	114	12.8%	155	15.9%	160	16.0%	115	10.8%	144	13.9%	142	15.1%	151	16.5%	981	14.4%		
Jail	113	12.7%	128	13.2%	125	12.5%	139	13.1%	138	13.3%	162	17.2%	136	14.8%	941	13.8%		
Parole	294	33.0%	256	26.3%	247	24.7%	320	30.0%	356	34.4%	282	29.9%	303	33.1%	2,058	30.2%		
Total	892	100%	973	100%	1,001	100%	1,065	100%	1,034	100%	943	100%	916	100%	6,824	100%		

Type of Supervision	DUI Misdemeanor + Felony																	
	June 2002		June 2003		June 2004		June 2005		June 2006		June 2007		June 2008		Total			
	N	%	N	%	N	%	N	%	N	%	N	%	N	%	N	%		
Probation	1,860	68.9%	1,904	67.8%	1,958	68.2%	1,881	66.4%	1,566	61.9%	1,392	60.8%	1,294	59.4%	11,855	65.1%		
Intermediate Sanctions	237	8.8%	289	10.3%	306	10.7%	290	10.2%	245	9.7%	213	9.3%	201	9.2%	1,781	9.8%		
Furlough Reintegration	135	5.0%	175	6.2%	182	6.3%	133	4.7%	157	6.2%	165	7.2%	175	8.0%	1,122	6.2%		
Jail	130	4.8%	145	5.2%	146	5.1%	155	5.5%	156	6.2%	195	8.5%	162	7.4%	1,089	6.0%		
Parole	336	12.5%	294	10.5%	277	9.7%	374	13.2%	404	16.0%	324	14.2%	346	15.9%	2,355	12.9%		
Total	2,698	100%	2,807	100%	2,869	100%	2,833	100%	2,528	100%	2,289	100%	2,178	100%	18,202	100%		

* Source: Vermont Department of Corrections "Facts and Figures FY2009". DUI offenses represent most serious charge for status held.

Figure 4.1
DUI Misdemeanor Offenders
VT Dept. of Corrections Supervision

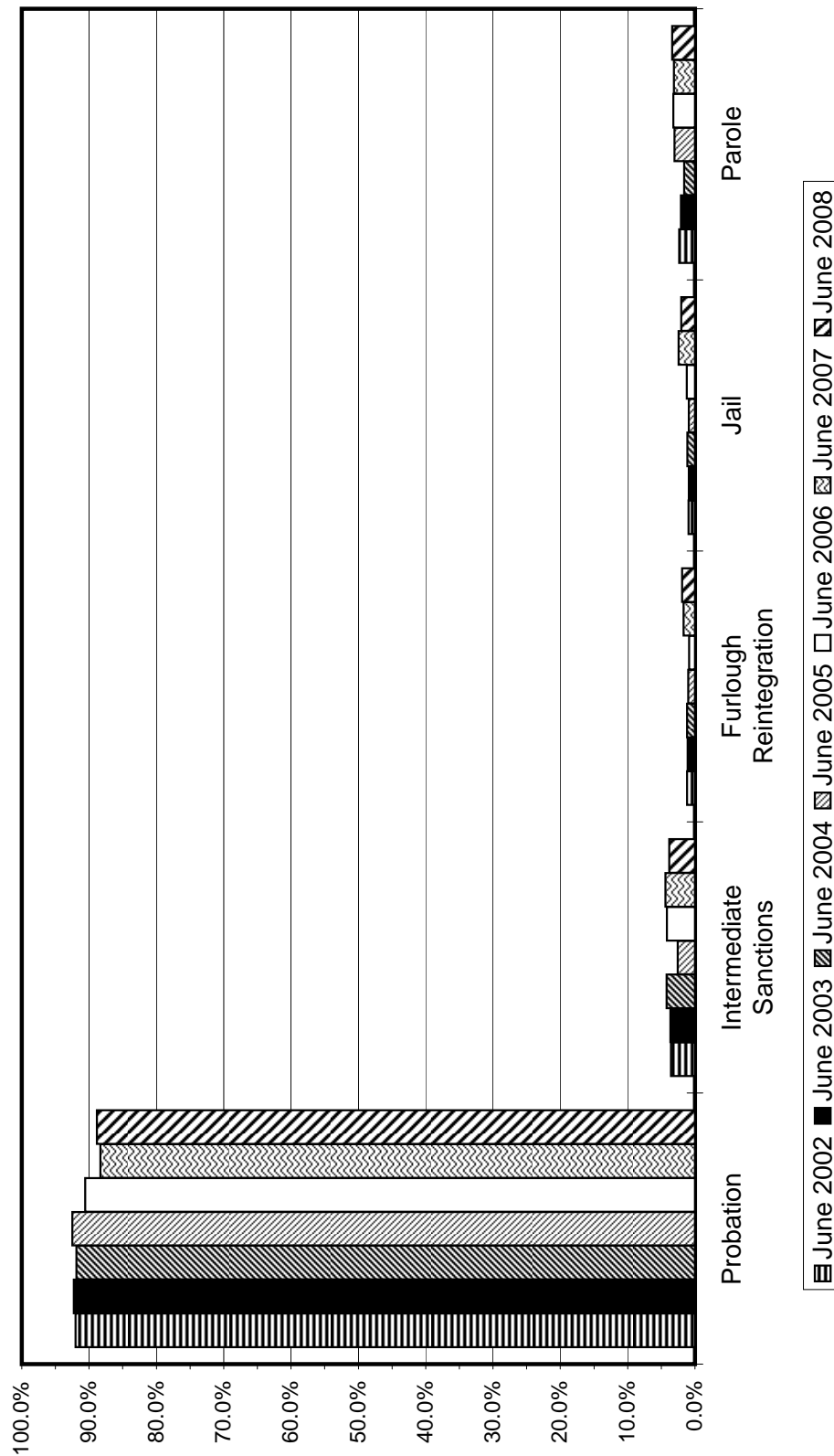


Figure 4.2
DUI Felony Offenders
VT Dept. of Corrections Supervision

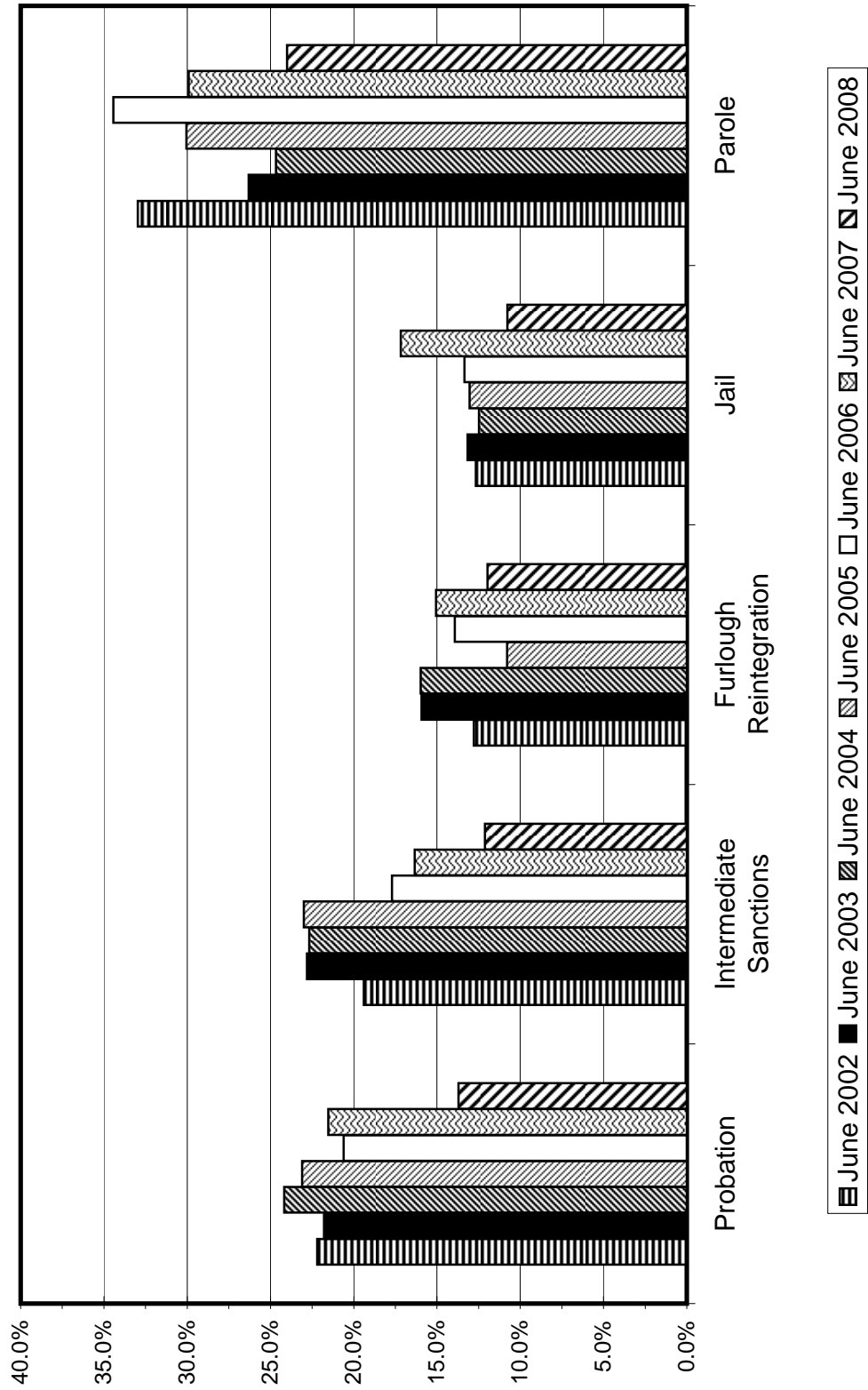


TABLE 4.2
VERMONT STATEWIDE OFFICE OF ALCOHOL AND DRUG ABUSE PROGRAMS
DRINKING DRIVER REHABILITATION PROGRAM
1995-2008 ASSESSMENT INFORMATION

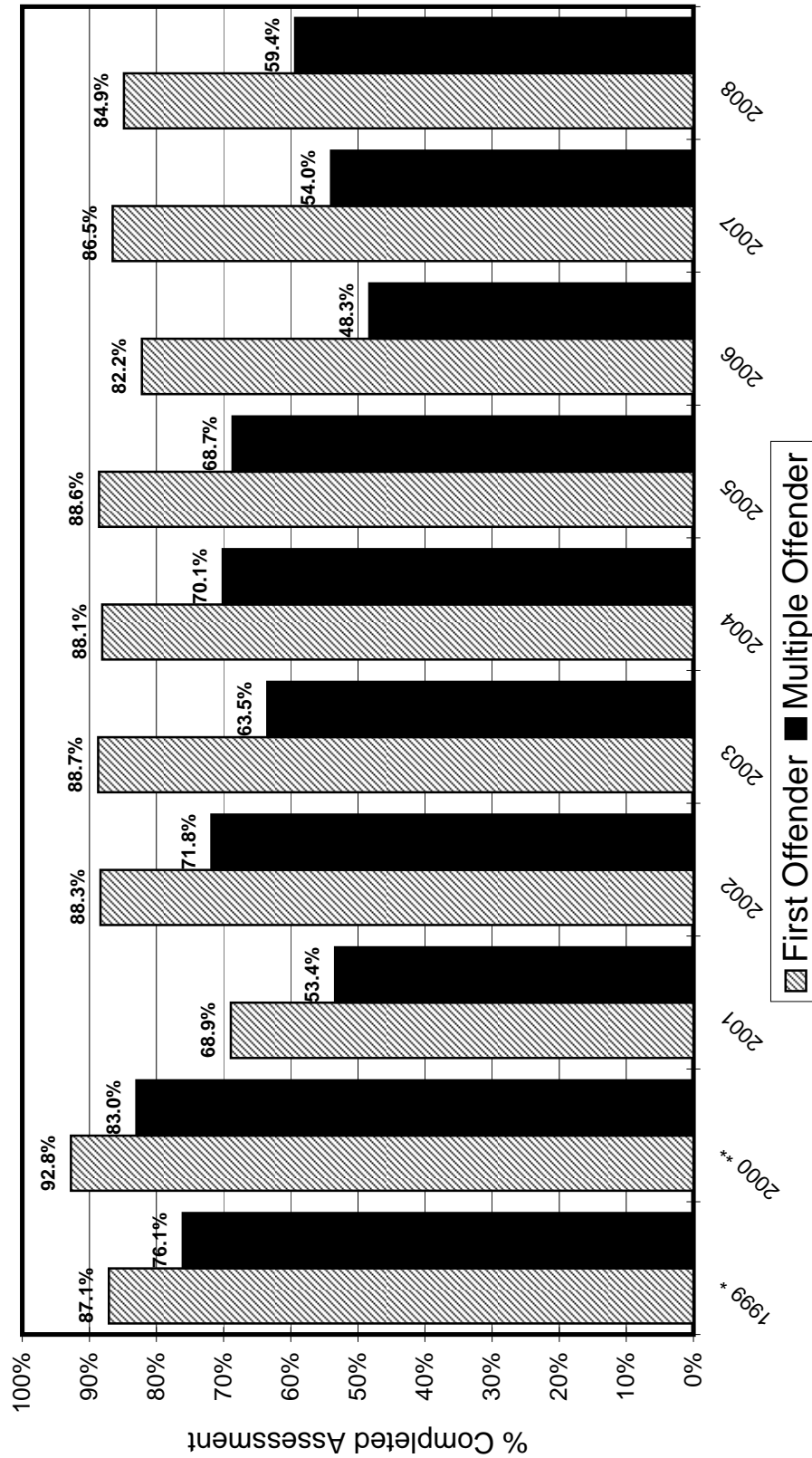
Year	First Offender			Multiple Offender		
	Began Assessment	Completed Assessment		Began Assessment	Completed Assessment	
	N	N	%	N	N	%
1995	1,957	1,791	91.5%	547	445	81.4%
1996	1,822	1,702	93.4%	526	469	89.2%
1997	1,985	1,789	90.1%	489	444	90.8%
1/1/98-12/16/98	2,400	2,144	89.3%	650	539	82.9%
1999 *	2,015	1,755	87.1%	694	528	76.1%
2000 **	2,459	2,281	92.8%	752	624	83.0%
2001	2,067	1,425	68.9%	719	384	53.4%
2002	2,150	1,899	88.3%	745	535	71.8%
2003	1,961	1,739	88.7%	641	407	63.5%
2004	2,005	1,766	88.1%	696	488	70.1%
2005	1,962	1,738	88.6%	705	484	68.7%
2006	2,100	1,726	82.2%	731	353	48.3%
2007	1,804	1,561	86.5%	639	345	54.0%
2008	1,723	1,462	84.9%	630	374	59.4%
Total	28,410	24,778	87.2%	9,164	6,419	70.0%

* Due to database complications and an increase in volume, there are many cases not yet entered into database when this table was created.

** As of 11/00 intake information is not sent to Project Crash until the program is completed.

J:\DUIADAP\Crash\CrashAssmnt.xls-StateAssmnt 2008
 Produced by the Vermont Center for Justice Research, 5/09.

**Figure 4.3 Office of Alcohol & Drug Abuse Program
Drinking Driver Rehabilitation Program
Assessment Completion by Year**



* Due to database complications and an increase in volume, there are many cases not yet entered into database when this graph was created.

** As of 1/00 intake information is not sent to Project Crash until the program is completed.

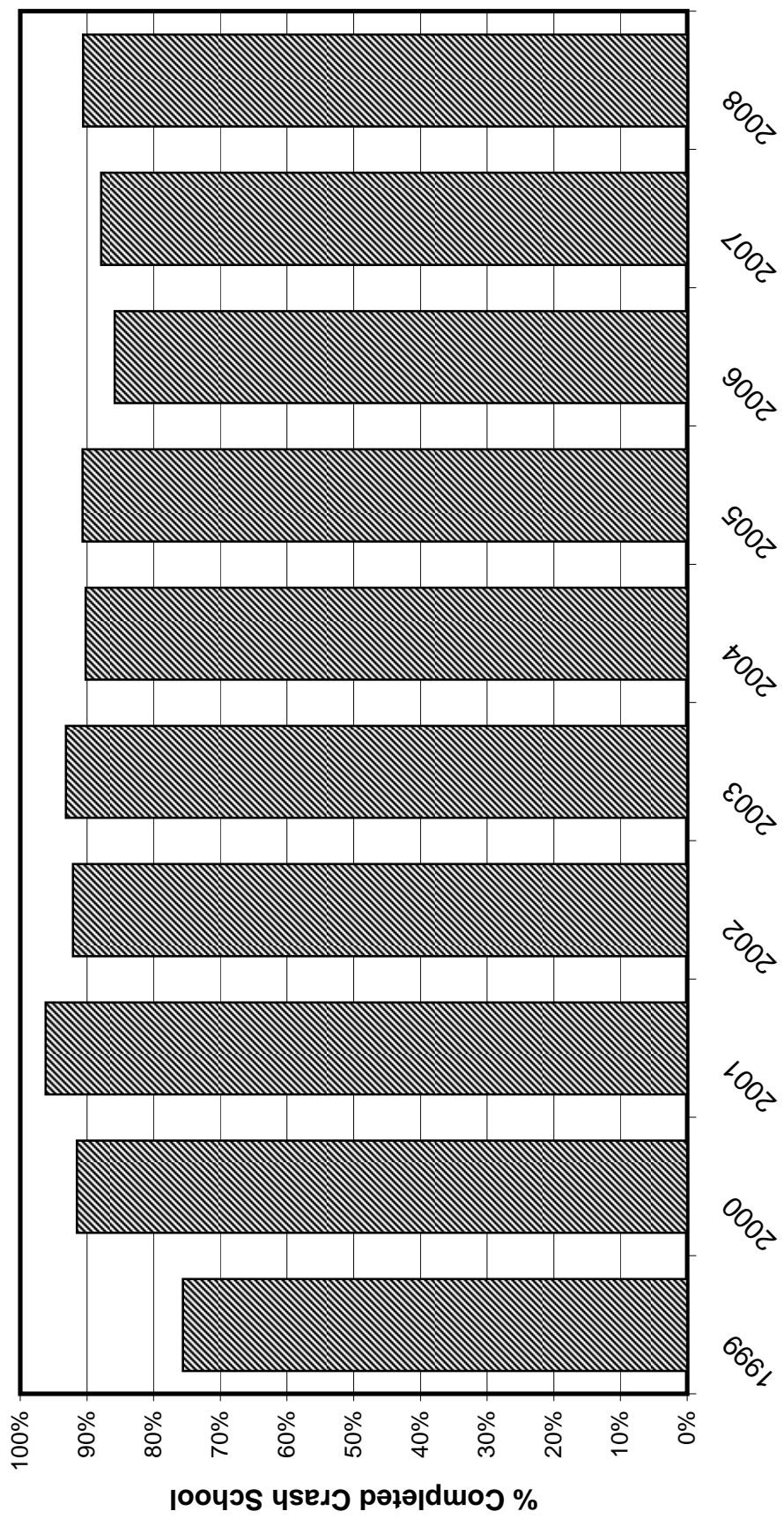
TABLE 4.3
VERMONT STATEWIDE OFFICE OF ALCOHOL AND DRUG ABUSE PROGRAMS
DRINKING DRIVER REHABILITATION PROGRAM
CRASH SCHOOL INFORMATION, 1995-2008

Year	Crash School			First Offender Treatment Referral	Approved	
	Registered N	Completed N	%		First Offender	Multiple Offender
1995	849	754	88.8%	3,553	888	316
1996	676	609	90.1%	2,677	842	306
1997	950	867	91.3%	1,780	1,019	246
1/1/98-12/16/98	2,159	1,787	82.8%	952	940	106
1999	2,226	1,683	75.6%	748	745	257
2000	3,033	2,775	91.5%	1,036	1,108	451
2001	2,319	2,231	96.2%	833	1,079	522
2002	2,912	2,682	92.1%	891	1,022	470
2003	2,649	2,468	93.2%	894	977	530
2004	2,708	2,443	90.2%	862	1,016	530
2005	2,792	2,531	90.7%	972	1,047	535
2006	2,822	2,423	85.9%	1,008	1,128	525
2007	2,741	2,409	87.9%	943	1,082	537
2008	2,377	2,153	90.6%	871	976	474

Produced by the Vermont Center for Justice Research, 5/09.

J:\DUI\ADAP\Crash\CrashAssmnt.xls-StateCrash2008

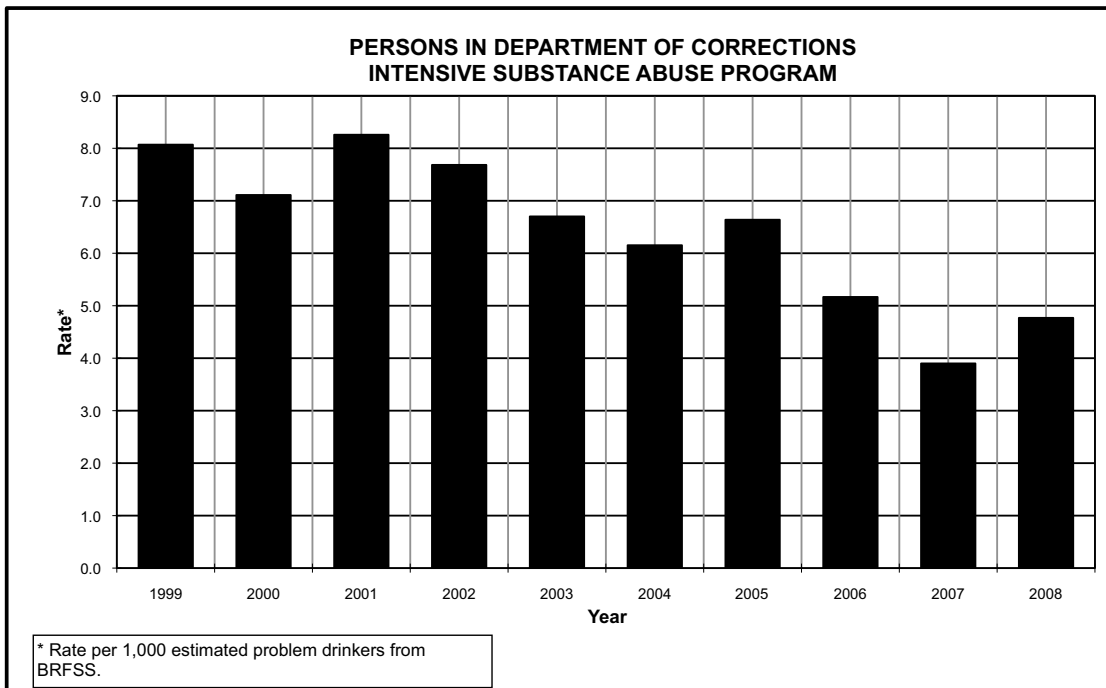
**Figure 4.4 Office of Alcohol & Drug Abuse Program
Drinking Driver Rehabilitation Program
Crash School Completion by Year**



**TABLE 4.4
PERSONS IN DEPARTMENT OF CORRECTIONS
INTENSIVE SUBSTANCE ABUSE PROGRAM (ISAP), 1999-2008**

Year**	Problem Drinker Population*	Number in DOC ISAP Treatment	Per 1,000 Estimated Problem drinkers
1999	85,880	693	8.1
2000	100,564	715	7.1
2001	83,553	690	8.3
2002	89,282	686	7.7
2003	95,054	637	6.7
2004	90,044	554	6.2
2005	87,369	580	6.6
2006	93,291	482	5.2
2007	98,911	403	3.9
2008	97,724	466	4.8
Total	921,672	5,906	6.4

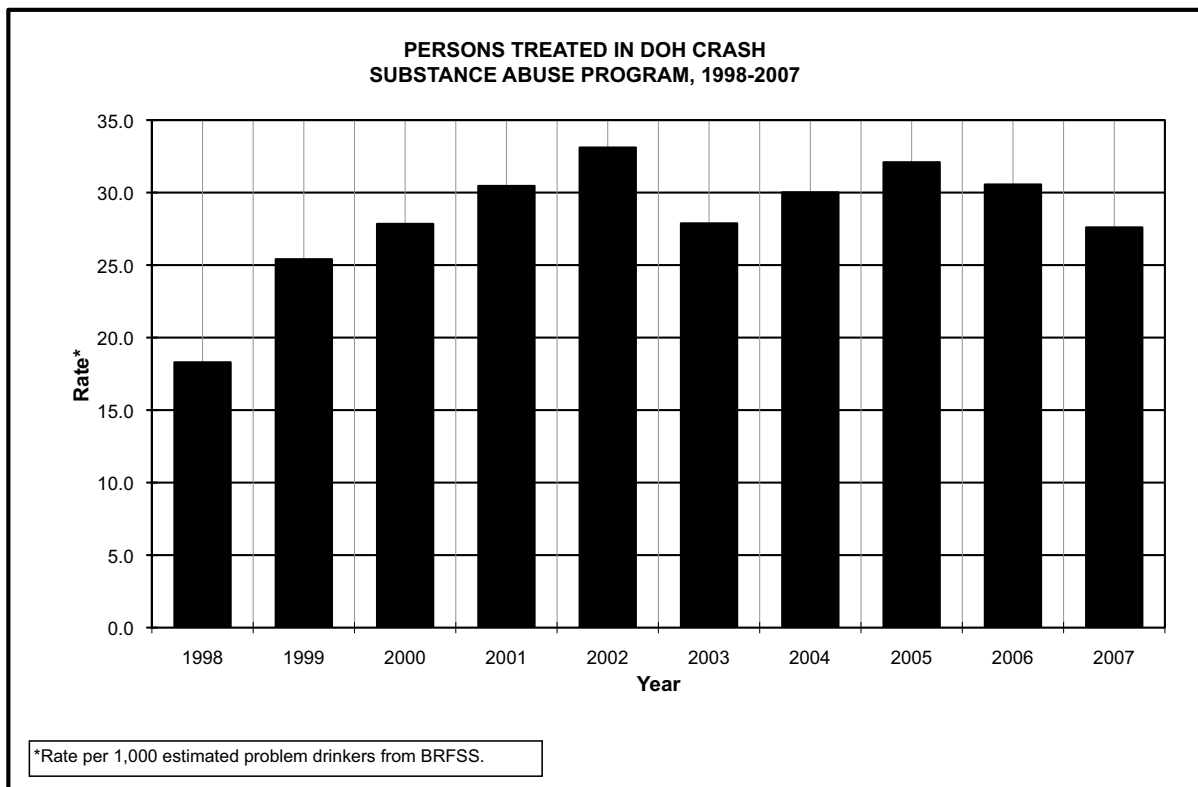
*Estimated persons at risk of problem drinking from Behavior Risk Factor Surveillance Survey.
 **Data for "Number in DOC ISAP Treatment" are based on Fiscal Year as reported in Vermont Department of Corrections Annual Facts and Figures FY2008
 **Data for "Problem Drinker Population" are based on Calendar Year



**TABLE 4.5
PERSONS TREATED IN DEPARTMENT OF HEALTH
CRASH SUBSTANCE ABUSE PROGRAM, 1998-2007**

<u>Year</u>	<u>Problem Drinker Population*</u>	<u>Number in DOH CRASH Substance Abuse Program</u>	<u>Per 1,000 Estimated Problem drinkers</u>
1998	85,861	1,571	18.3
1999	85,880	2,182	25.4
2000	100,564	2,800	27.8
2001	83,553	2,545	30.5
2002	89,282	2,956	33.1
2003	95,054	2,650	27.9
2004	90,044	2,703	30.0
2005	87,369	2,804	32.1
2006	93,291	2,851	30.6
2007	98,911	2,730	27.6
Total	909,809	25,792	28.3

*Estimated persons at risk of problem drinking from Behavior Risk Factor Surveillance Survey.



**TABLE 4.6
PERSONS TREATED IN STATE APPROVED
SUBSTANCE ABUSE PROGRAMS, 1998-2007**

Year	Problem Drinker Population*	Number in State Approved Substance Abuse Programs	Per 1,000 Estimated Problem drinkers
1998	85,861	6,316	73.6
1999	85,880	6,749	78.6
2000	100,564	7,416	73.7
2001	83,553	7,931	94.9
2002	89,282	7,281	81.6
2003	95,054	8,571	90.2
2004	90,044	8,637	95.9
2005	87,369	8,997	103.0
2006	93,291	9,468	101.5
2007	98,911	9,302	94.0
Total	909,809	80,668	88.7

*Estimated persons at risk of problem drinking from Behavior Risk Factor Surveillance Survey.

**No data available from BRFSS.

